

CHIGWELL SUBDIVISION

COUNTY OF BUCKINGHAM

~~CITY OF GLENORCHY~~

SCALE: ~ 50 FEET TO AN INCH

774 of 596. 1. 20 Gld to Askin Morrison & Duncan McPherson!

Director of Housing Our 1075-17c7.1

2046-99 ct.

Orw.

Warden etc. of Glenorrey (1863)

1630

ROAD- CORAKI NO-10. STREET (50

(50)

CORAKI

$$\phi - \phi_0$$

STREET

(5)

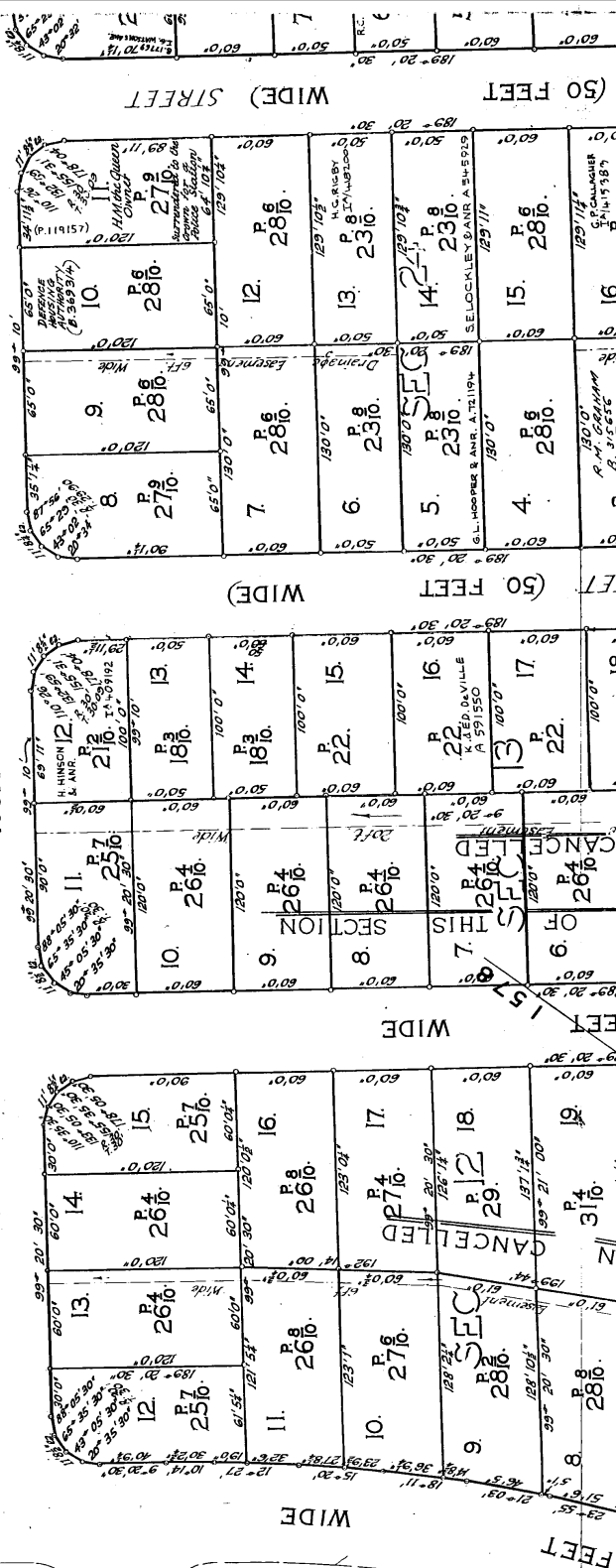

1881d

P1 P1831

ALL SUBDIVISION

OF BUCKINGHAM

OF GLENORCHY

50 FEET TO AN INCH

Ad to John Morrison & Duncan McPherson
Holding On 1075-17071
Warden etc. of Glenorchy
ON 2046-99 CT
(P.1630)

The Director of Housing
(P.1630)

RAKI NO 10 STREET (50 FEET

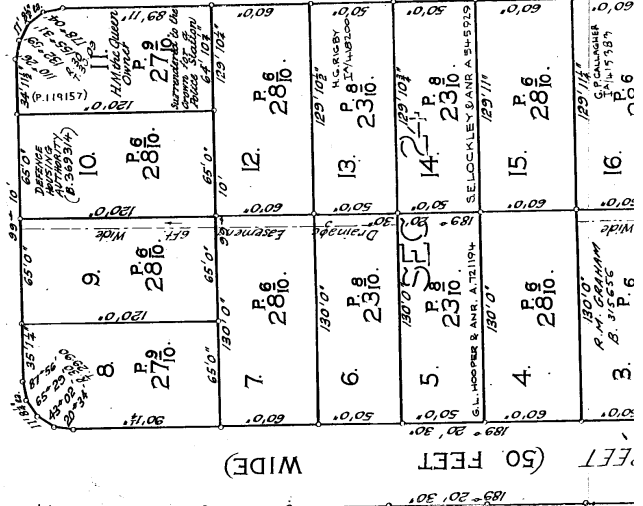

RAKI NO 10 STREET (50 FEET

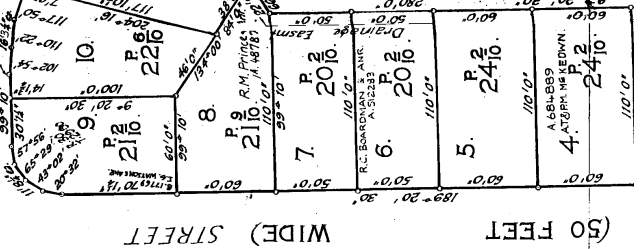

RAKI NO 10 STREET (50 FEET

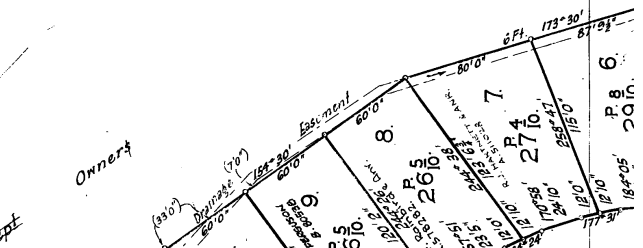

RAKI NO 10 STREET (50 FEET

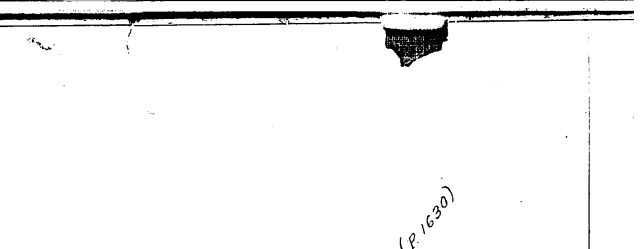

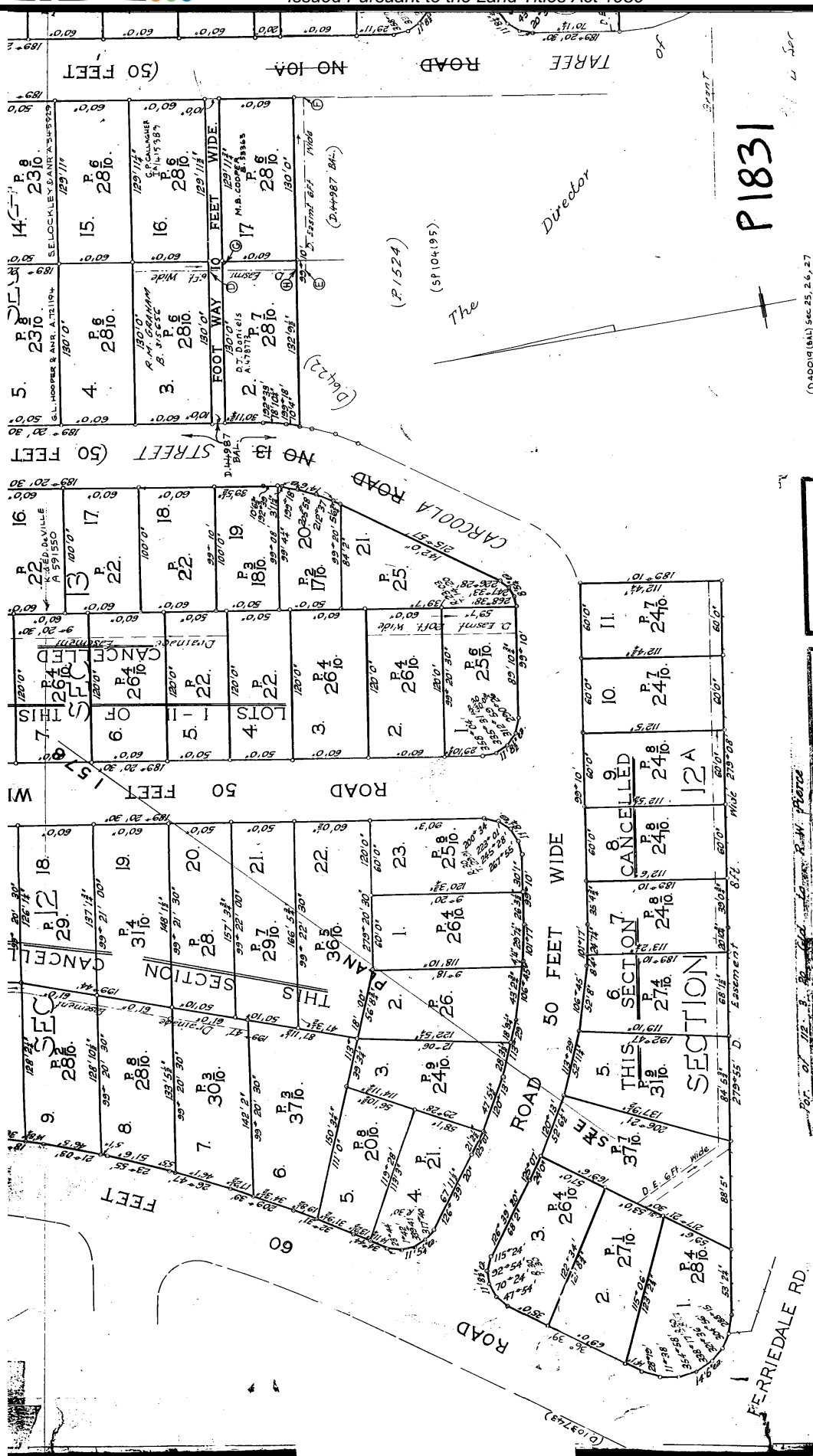

PROTECTED BY

MATHEMATICS CHALLENGE

EXAMINED AS TO DOCUMENTS aff. 15/8

REGISTERED NUMBER
54673

REGISTERED NUMBER
54675

REGISTERED NUMBER
54677
(C-25)

54679
(SEC. 27)
REGISTERED NUMBER

REGISTERED NUMBER
54674

REGISTERED NUMBER
54676

REGISTERED NUMBER
54678
(SEC 26)

