

P1820

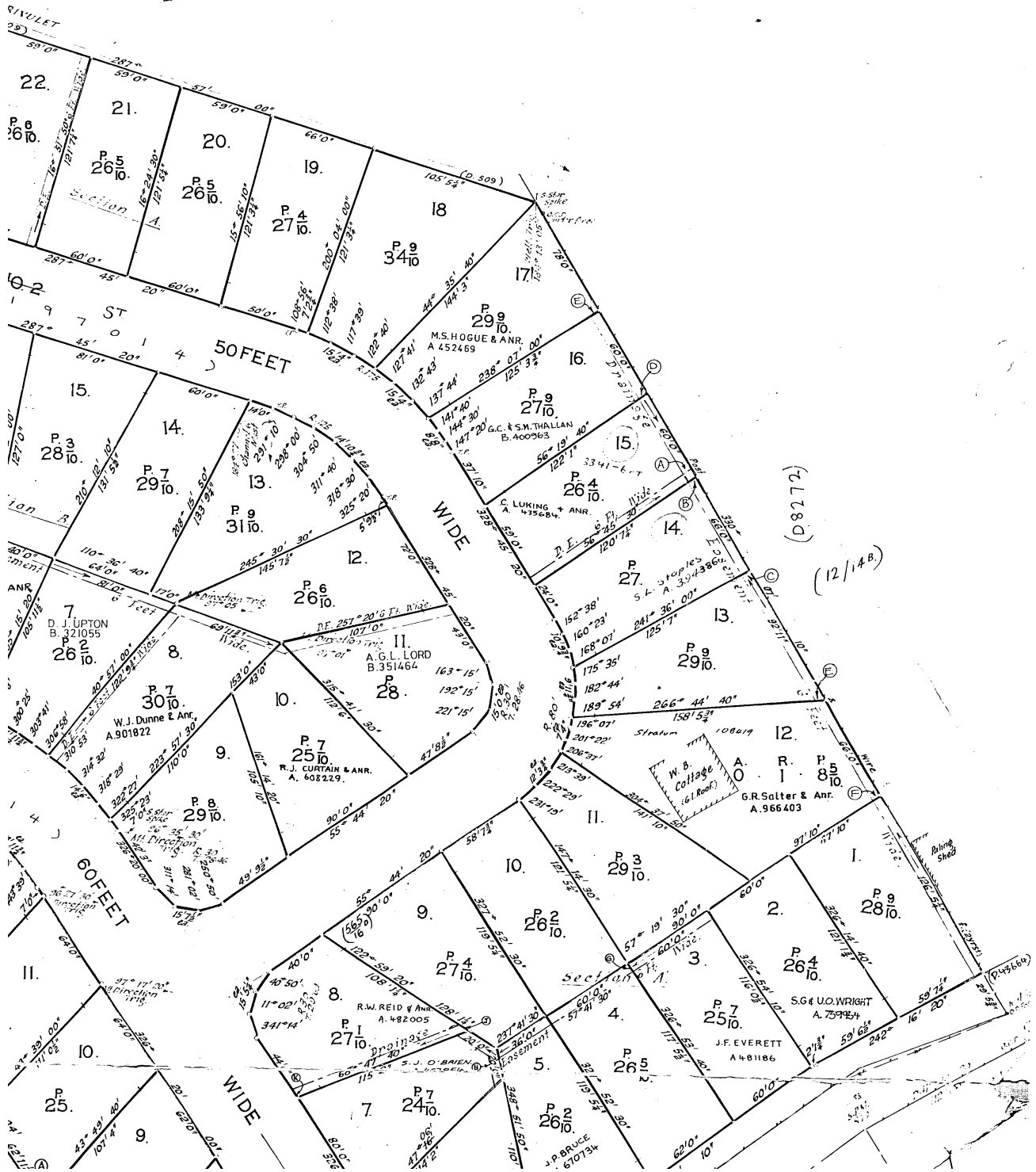

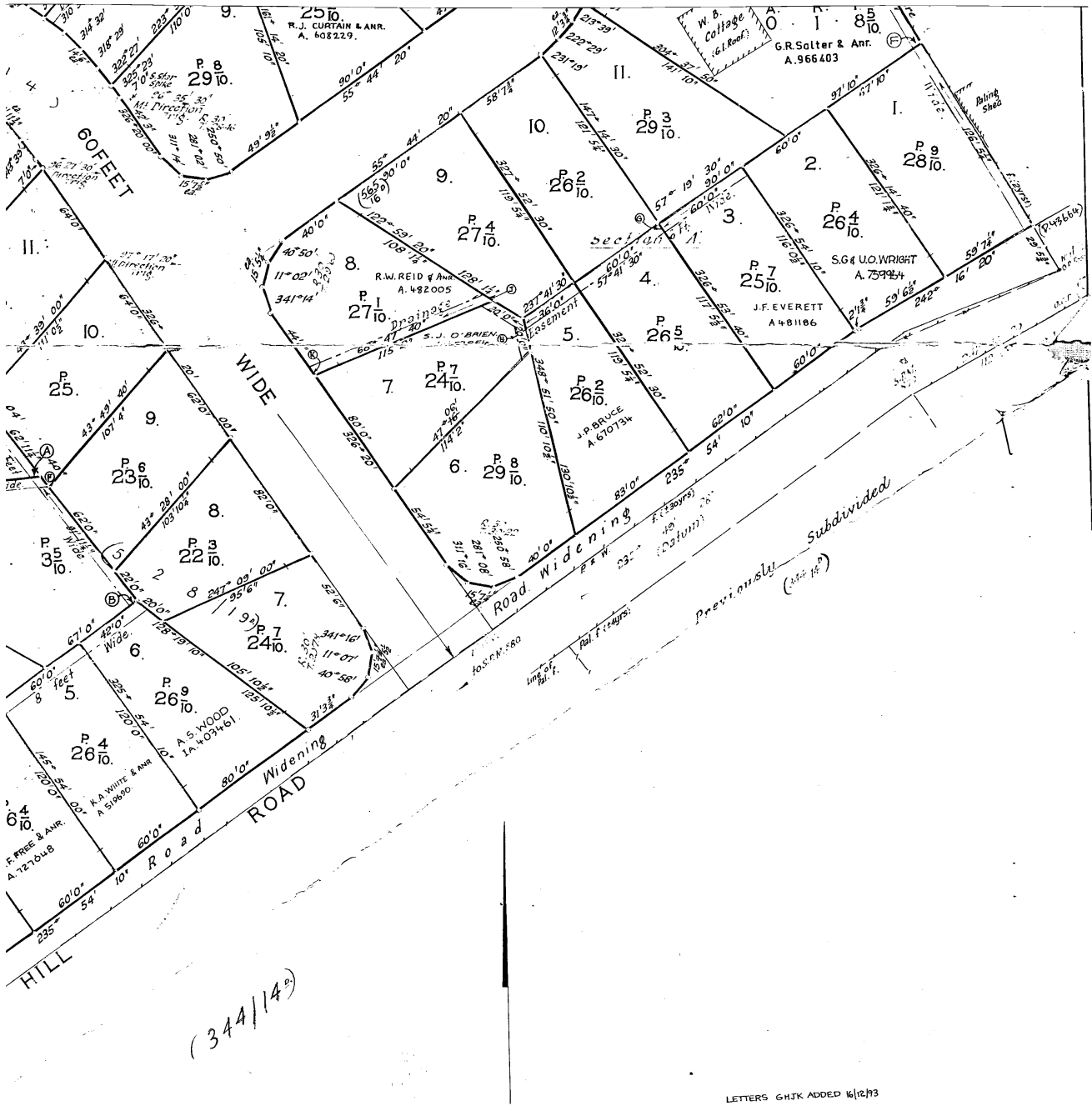



CITY ~~TOWN~~ OF GLENORCHY

SCALE = 40 FEET TO AN INCH

Lot 31298

23

Director of Housing 2442-30 cr

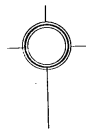

I, the undersigned, a Licensed Surveyor of Tasmania, do hereby certify that this plan has been made from surveys conducted by me or under my own personal supervision, inspection and control, and that both plan and survey are correct, and have been made in accordance with the Land Surveyors' Act, 1912, and the Land Surveyors' Regulations, 1914.

P. 1820

LETTERS G.H.J. ADDED (SEC. C) ON 11-3-94

LETTERS A.B.C.D. ADDED TO SEC. C. ON 24/12/91

11-3-94 8:12 AM 4660-63

Cadet Surveyor

J. J. Holman  
Authorised Surveyor