

<p>OWNER: A.M. &amp; B. KHOURY</p> <p>FOLIO REFERENCE: 221816-8 55654-7</p> <p>GRANTEE PART OF 11-2-35% GRANTED TO MENOTTI LEONARD</p>	<p><b>PLAN OF SURVEY</b></p> <p>BY SURVEYOR J.B.MEDBURY J.B.MEDBURY P/L SURVEYORS OF 224 CAMPBELL STREET, HOBART</p> <p>LOCATION <b>CITY OF GLENORCHY</b></p> <p>SCALE 1: 300 LENGTHS IN METRES</p>	<p>REGISTERED NUMBER <b>SP166266</b></p> <p>APPROVED EFFECTIVE FROM 13 AUG 2013 <i>Alice Kawa</i> Recorder of Titles</p>
--	---	--

<p>MAPSHEET MUNICIPAL CODE No. 113 (5225-21)</p>	<p>LAST UPI No. HFP14, HGA63</p>	<p>LAST PLAN No. PB67</p>	<p>ALL EXISTING SURVEY NUMBERS TO BE CROSS REFERENCED ON THIS PLAN</p>
--	----------------------------------	---------------------------	--

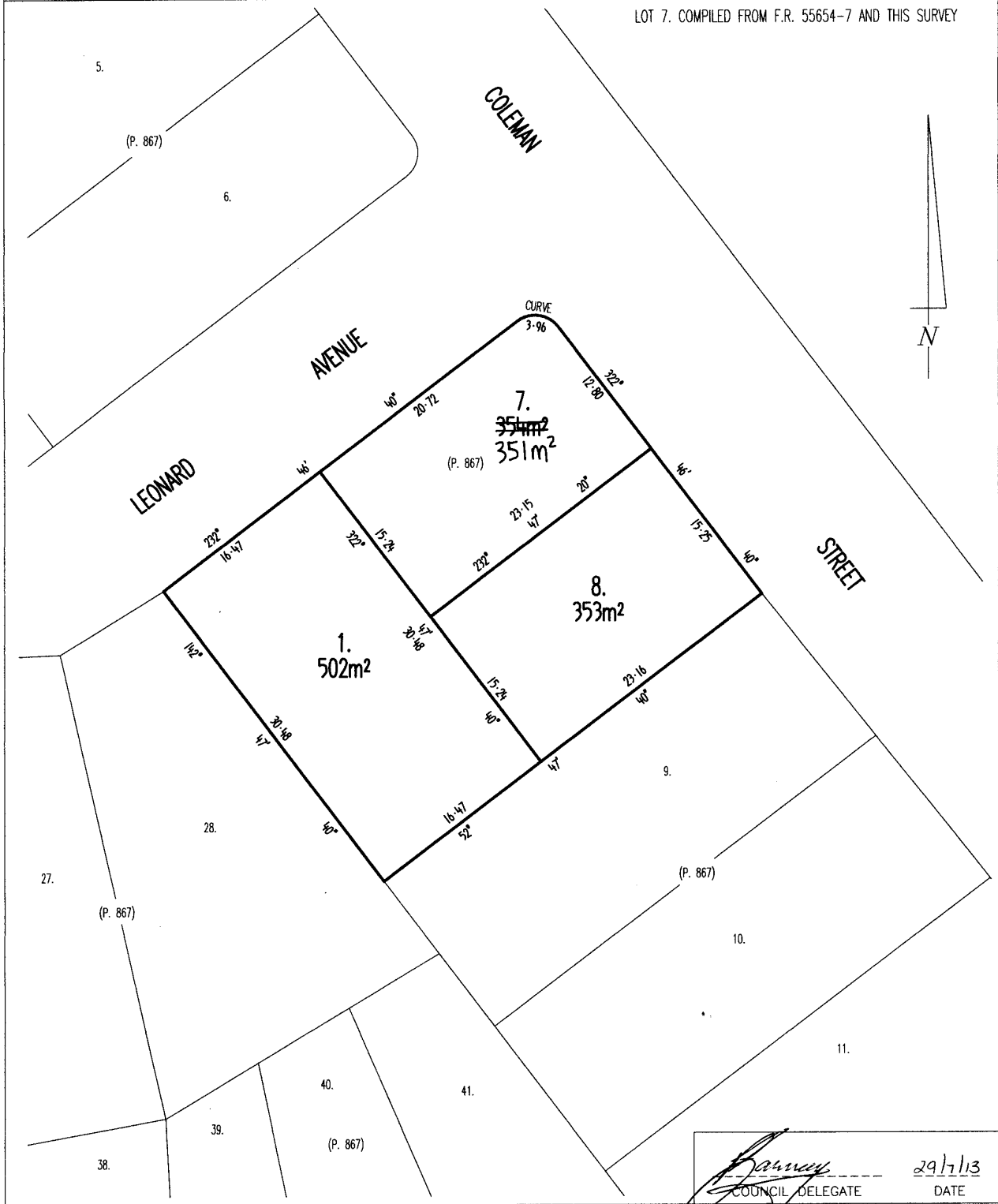

*[Signature]*  
COUNCIL DELEGATE

29/7/13  
DATE