

SP 18017

Owner: Director General of Housing and Construction. Title Reference: C.T. 3724-23 C.T. 3574-41 Grantee: Part of Lot 24295 19-0-32 Granted to William Augustus Childs & part of Lot 37698 64-90ha Granted to the Director General of Housing and Construction & part of Lot 35888 22-18ha Granted to Leonard Victor Childs.	PLAN OF SURVEY by Surveyor <u>P. D. Bakes</u> of land situated in the LAND DISTRICT OF MONMOUTH PARISH OF DRUMMOND SCALE 1:2000 Measurements in metres INDEX PLAN	Registered Number: S.P. 18017 Effective from: 27 JUL 1982 <i>Brouder</i> ACTING DEPUTY Recorder of Titles
--	--	---

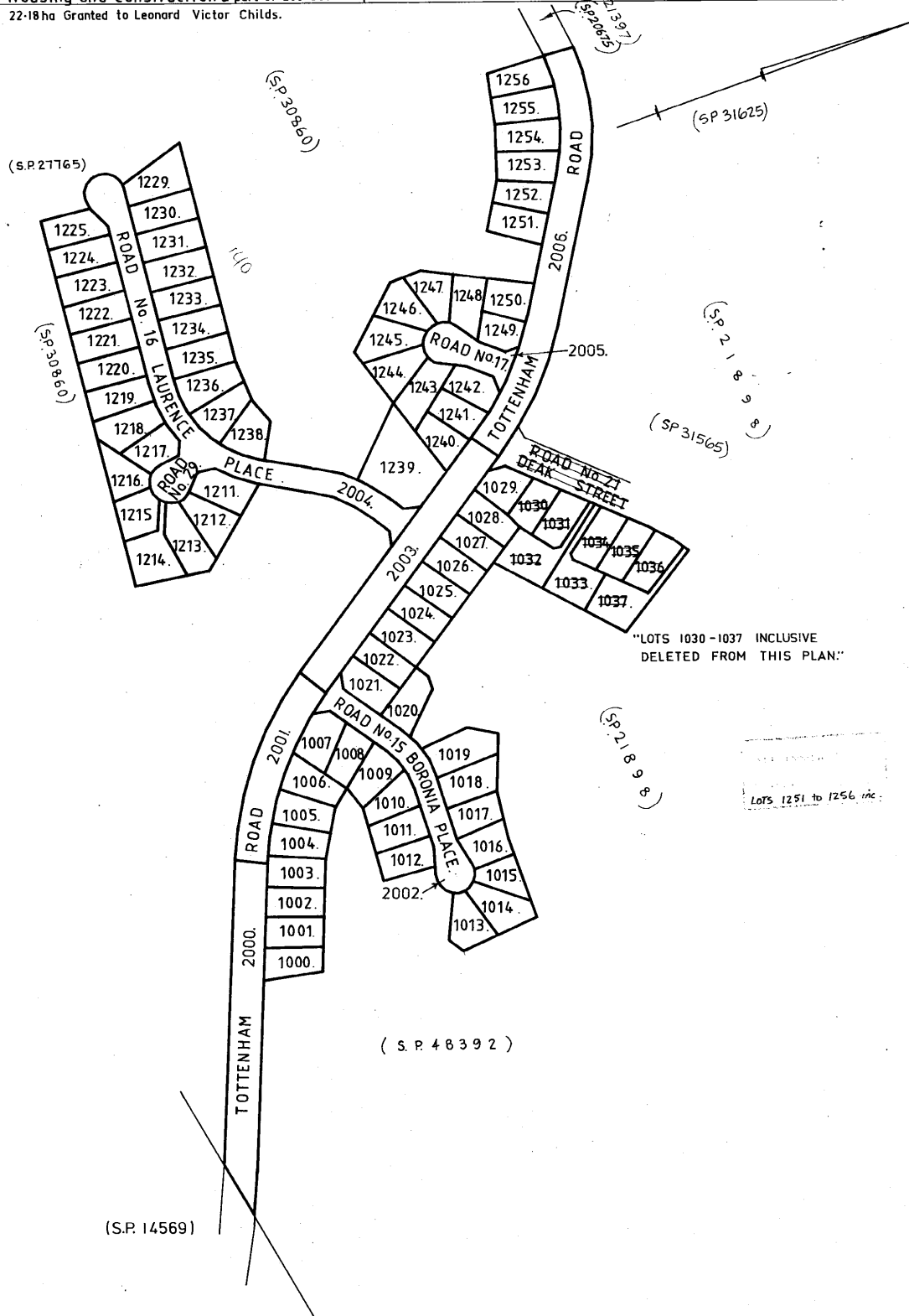

<p>ANNEXURE SHEET No. 1 (of four annexures) to plan by Surveyor</p>	<p>This sheet contains detailed drawings of parcels shown on the index plan to which it is attached, which plan is verified by my certificate dated _____ and that certificate extends to the detail shown on this sheet.</p>	<p>Registered Number: S.P18017</p>
<p>Signed for the purposes of identification</p>	<p>Surveyor: <i>P.D. Baker</i> Owner: Director General of Housing & Constr.</p>	
<p>Council Clerk: _____</p>	<p>Title Reference:</p>	

SCALE: 1: 750

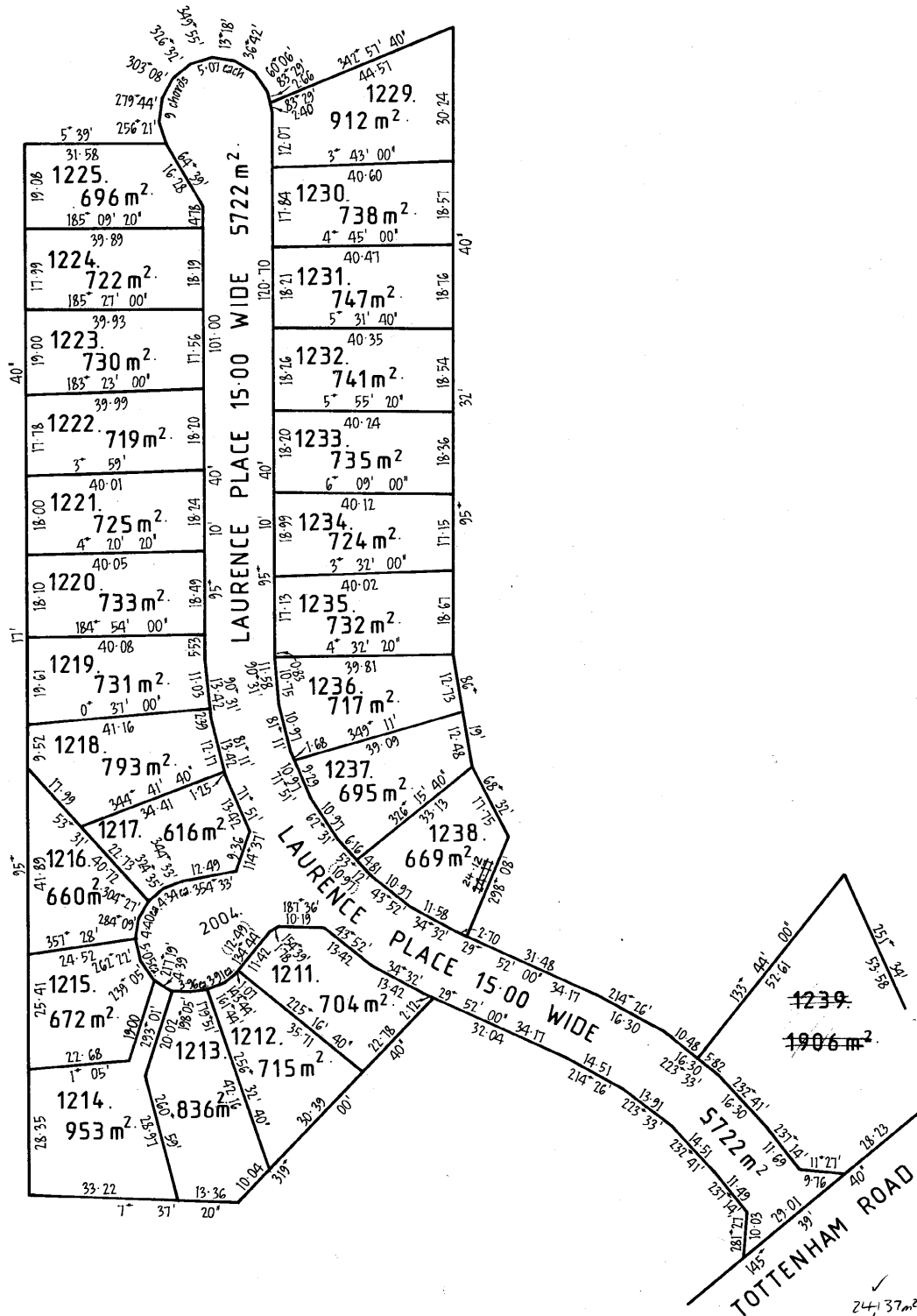

<p>ANNEXURE SHEET No. 2 (of four annexures) to plan by Surveyor</p>	<p>This sheet contains detailed drawings of parcels shown on the index plan to which it is attached, which plan is verified by my certificate dated _____ and that certificate extends to the detail shown on this sheet.</p>	<p>Registered Number: S.P18017</p>
<p>Signed for the purposes of identification</p>	<p>Surveyor <u>P.D. Bess</u> Owner: Director General of Housing & Constn. Title Reference:</p>	

SCALE: 1:750

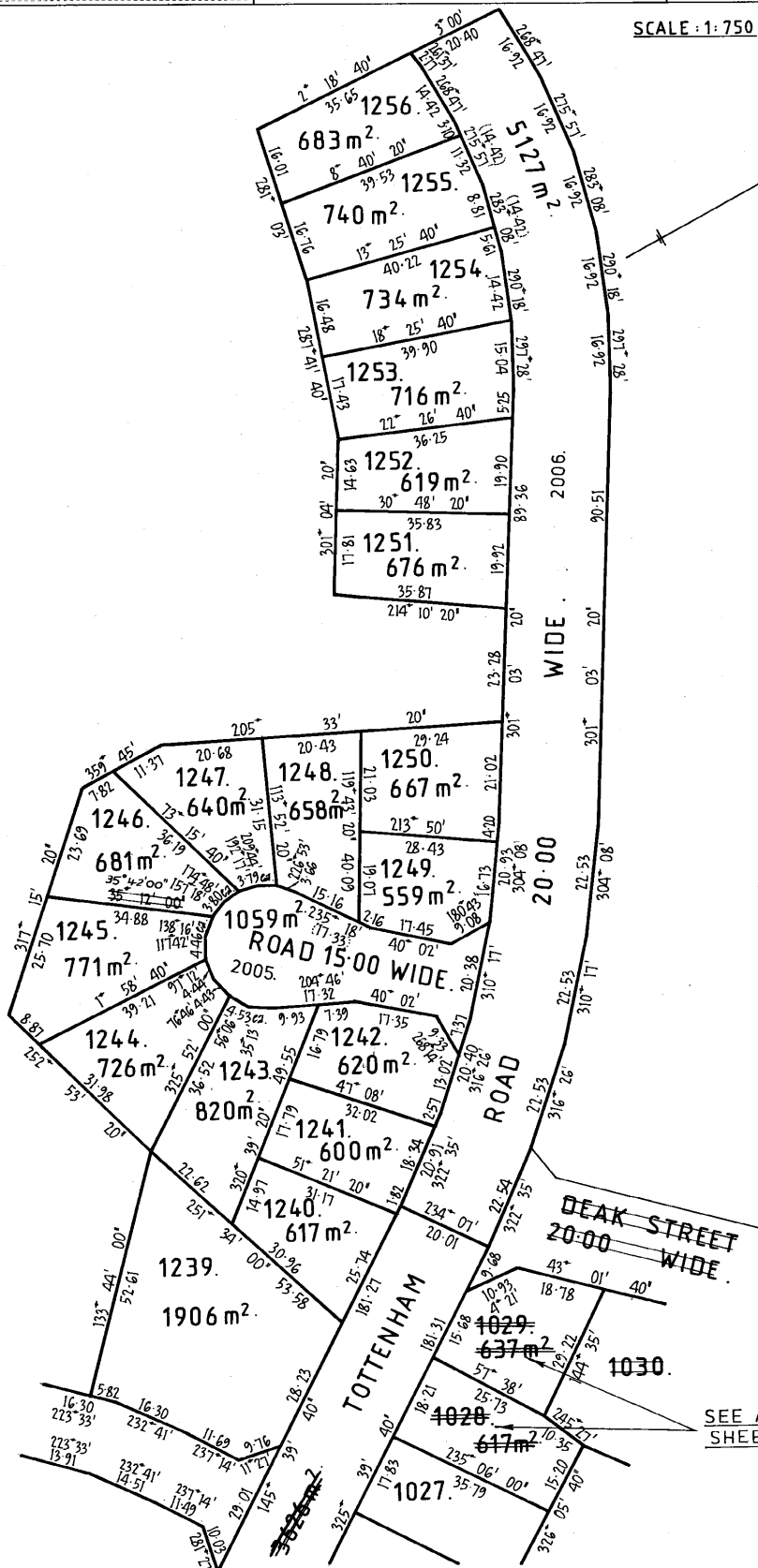

SEE ANNEXURE
SHEET No.3

1:9619/110

<p>ANNEXURE SHEET No. 4 (of FOUR annexures) to plan by Surveyor</p>	<p>This sheet contains detailed drawings of parcels shown on the index plan to which it is attached, which plan is verified by my certificate dated _____ and that certificate extends to the detail shown on this sheet.</p>	<p>Registered Number: S.P18017</p>
<p>Signed for the purposes of identification</p>	<p>Surveyor <u>P.D. Baines</u></p>	
<p>Council Clerk _____</p>	<p>Owner: Director General of Housing & Consth. Title Reference:</p>	

SCALE: 1: 750

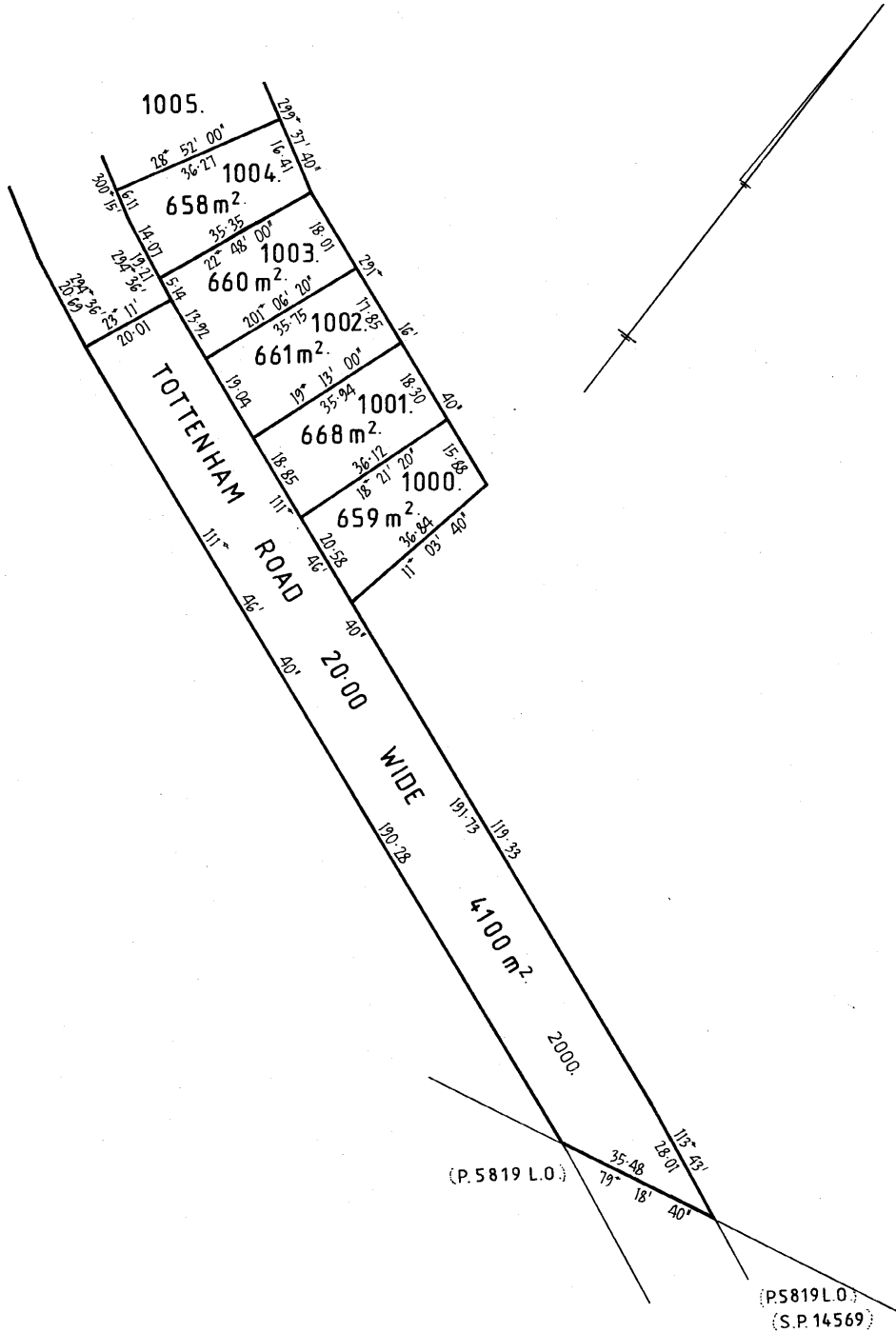

744.06 m²

<p>ANNEXURE SHEET No. 3. (of four annexures) to plan by Surveyor</p>	<p>This sheet contains detailed drawings of parcels shown on the index plan to which it is attached, which plan is verified by my certificate dated _____ and that certificate extends to the detail shown on this sheet.</p>	<p>Registered Number: 5.P18017</p>
<p>Signed for the purposes of identification</p>	<p>Surveyor <u>P.D. Bous</u> Owner: Director General of Housing & Constr'n.</p>	
<p>Council Clerk</p>	<p>Title Reference:</p>	

