

Property report for 11 CAVERSHAM ROAD, WEST MOONAH

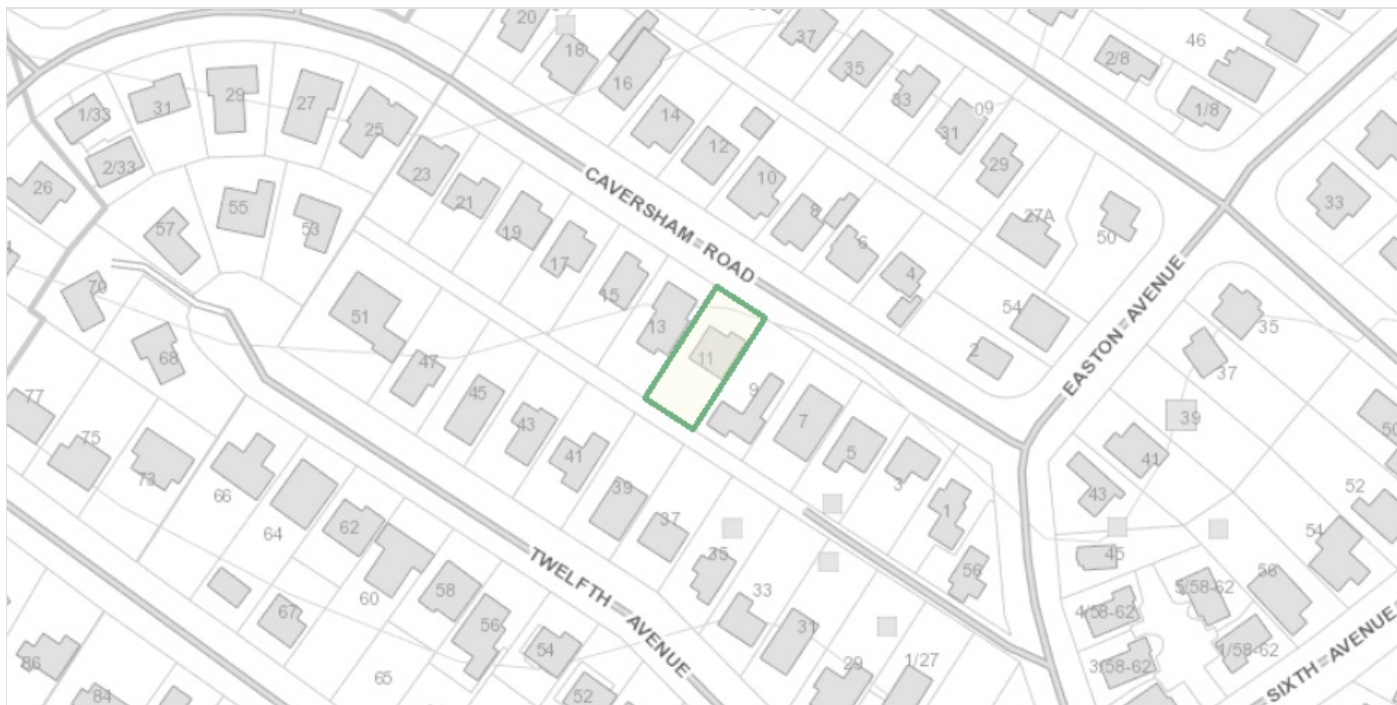

Property Identification Number

5414368

Locality

WEST MOONAH

Planning Zones

General Residential

Total Area

534 sqm

Certificate of Title Reference (Volume/Folio)

96482/220

Municipality

Glenorchy

Planning Codes Overlay

N/A

Planning Scheme

Tasmanian Planning Scheme

This property is in the **General Residential** planning zone under the Tasmanian Planning Scheme.

The Tasmanian Planning Scheme consists of state wide provisions to ensure consistency across Tasmania, and local provisions which spatially apply those through zoning maps along with specific provisions for unique places in each municipality to address local issues.

Location Information

Planning Zone

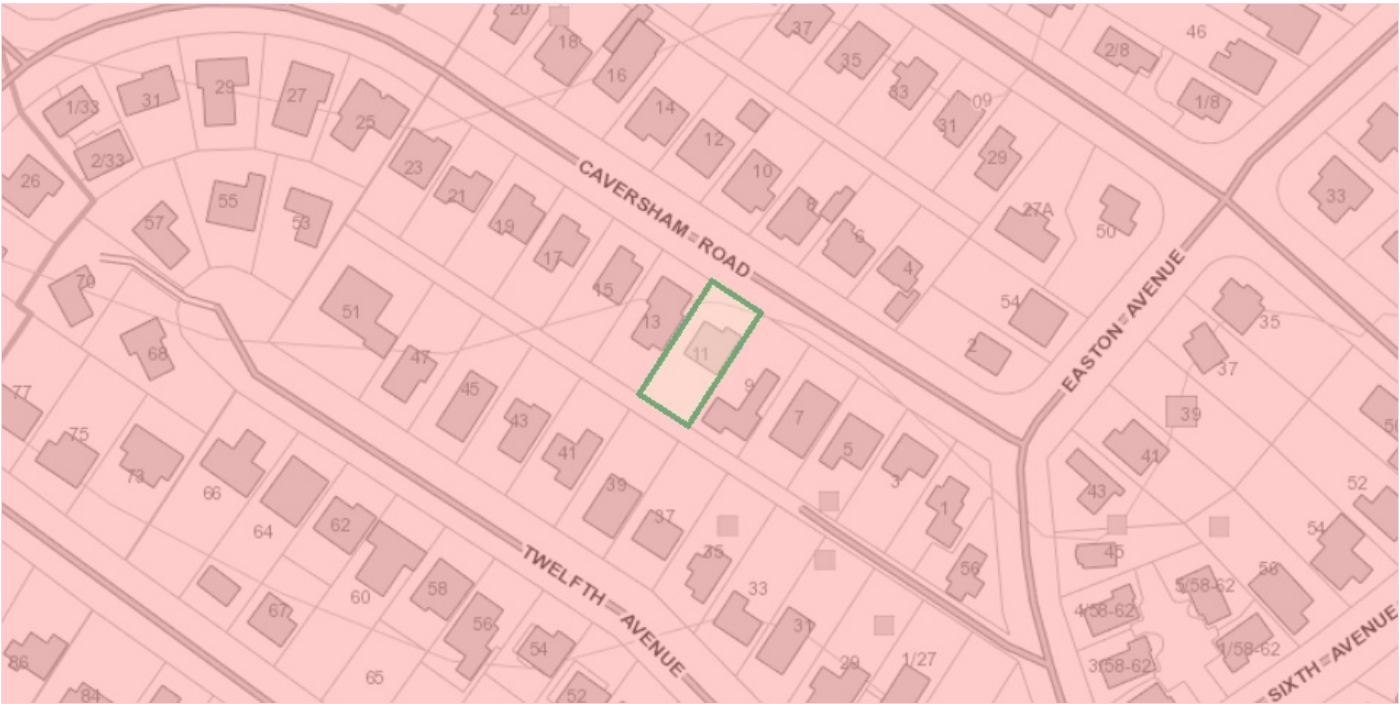

Tasmanian Planning Zone

Zone Number	8
Zone	General Residential

TasWater - Water Service

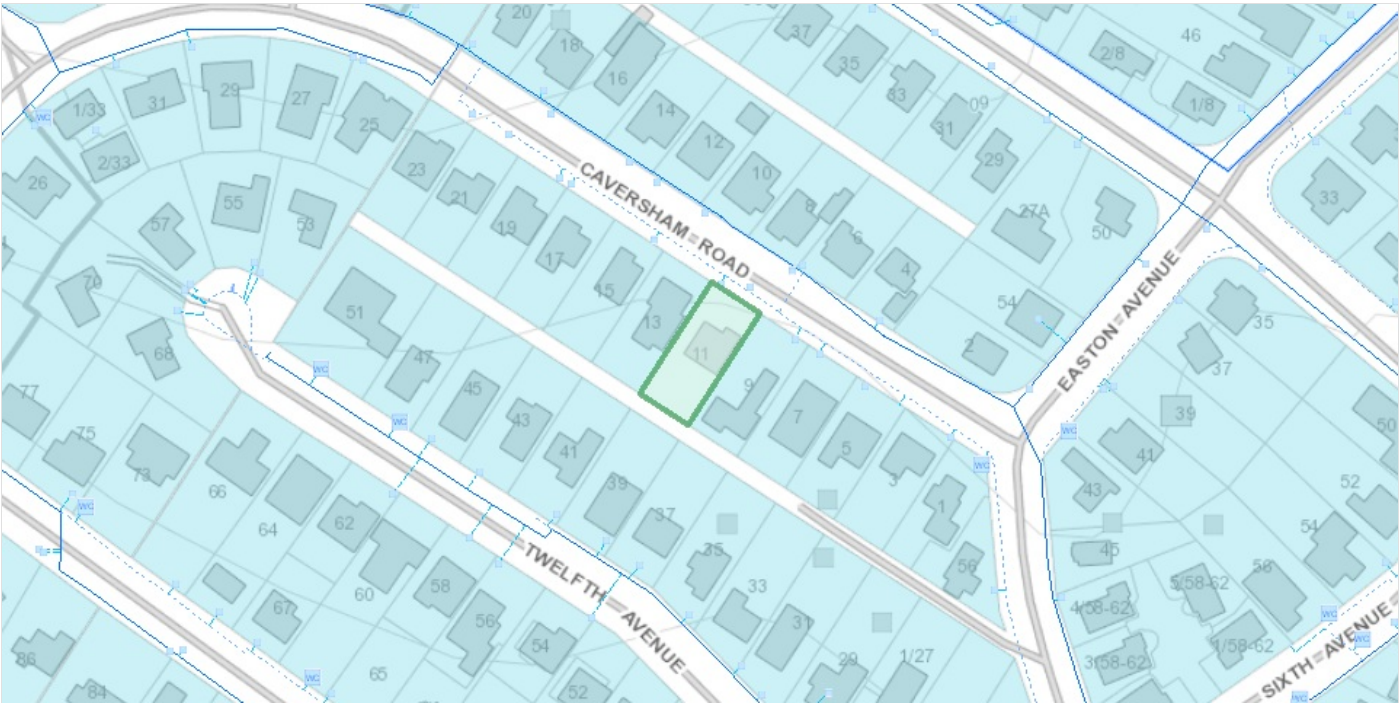

TasWater - Water Serviced Land

Serviced Land is the land which TasWater will permit to be connected to its water and sewerage infrastructure. The blue shading on the map indicates water serviced properties. The property is connected to, or is able to connect (with a standard service connection) to the TasWater water supply network. Development assessments will be required to be undertaken prior to undertaking any work on TasWater Infrastructure. See <https://www.taswater.com.au/Customers/Serviced-Land> for further information.

Service Type	Full Service
--------------	--------------

TasWater - Sewer Service



TasWater - Sewer Serviced Land

Serviced Land is the land which TasWater will permit to be connected to its water and sewerage infrastructure. The red shading on the map indicates sewerage serviced properties. The property is connected to, or is able to connect (with a standard service connection) to the TasWater sewerage reticulation network. Development assessments will be required to be undertaken prior to undertaking any work on TasWater Infrastructure. See <https://www.taswater.com.au/Customers/Serviced-Land> for further information.

Service Type

Full Service

TasWater infrastructure



TasWater - Sewer Lateral Line

The lateral line indicates the property service pipe that begins at the sewer main and ends at the customer connection point. This is displayed on the map as a thin red line. Work cannot be undertaken within 2 metres of any infrastructure without seeking approval from TasWater.

Crown or Council Land on or adjoining the property

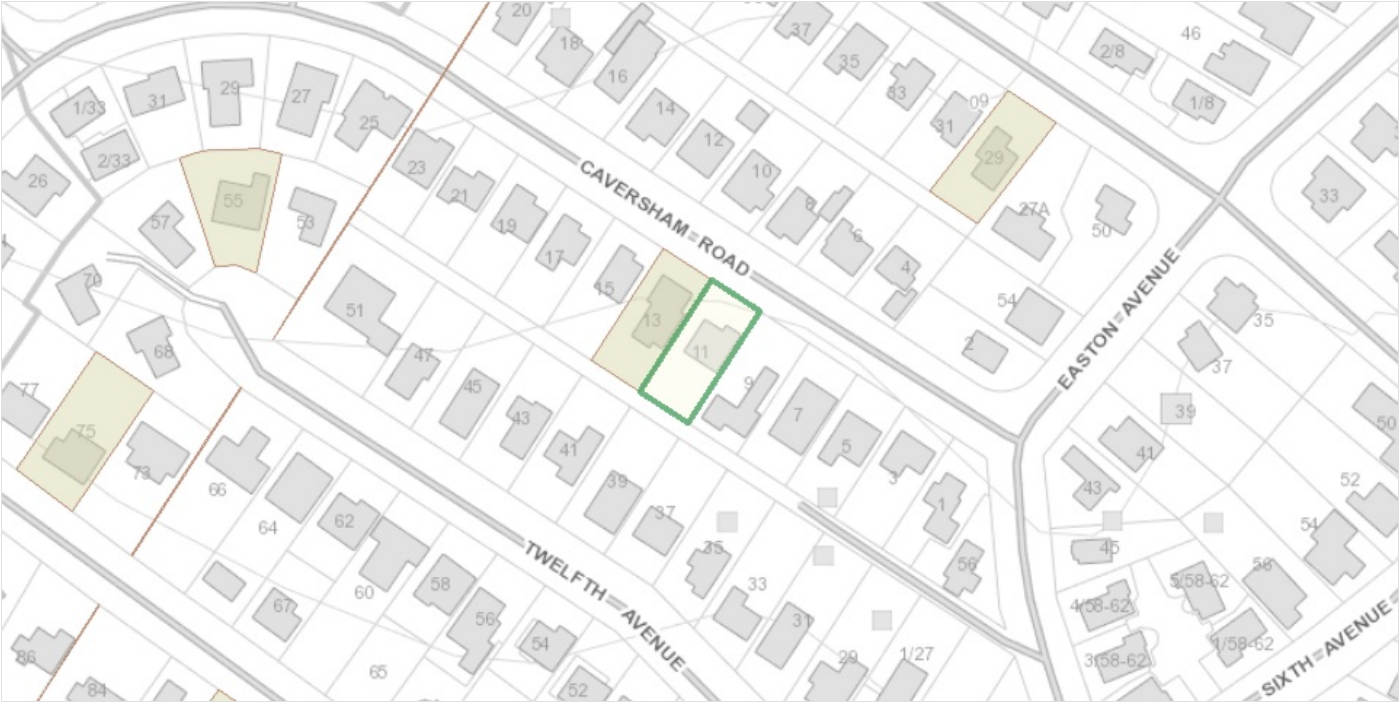

Crown or Council Land on or adjoining the property

Crown Land Authority includes land owned, vested or managed by a Commonwealth, State or Local Government Authority or Government Business Enterprise. Categories include Housing Tasmania, Hydro Tasmania, Councils, Education, Forestry Tasmania, TAS Water and more. This may include properties adjoining land owned by the Crown or the Council.

Tenure Type	Freehold Title
Authority Type	Housing Tasmania

Council Details

The local council where your property is located can provide advice on a proposed project.

Consult

Glenorchy City Council

Mailing address
374 Main Road
Glenorchy Tasmania 7010

Work: (03) 6216 6800
Email: gccmail@gcc.tas.gov.au

Disclaimer

This enquiry tool is a guide only and is not a substitute for professional advice.

This enquiry tool only provides information for common developments undertaken individually, for example, building a deck.

The Tasmanian Planning Commission, a court, council or other relevant authority may have an interpretation of the law that is different from the information provided as part of this enquiry tool.

You should always confirm that you are permitted to commence a development by contacting a relevant authority who may be:

- the local council; or
- an independent Licensed Professional