

OWNER HYDRO ELECTRIC CORPORATION		PLAN OF SURVEY		REGISTERED NUMBER	
FOLIO REFERENCE C.T 115190/1		BY SURVEYOR DAVID A. HURD		SP130236	
GRANTEE WHOLE OF LOT 1 (49.22ha) VESTED IN THE H.E.C. BY PROCLAMATION UNDER SEC. 35 OF THE H.E.C. ACT 1929 GAZETTED ON 22ND NOV. 1939		LOCATION LAND DISTRICT OF LINCOLN PARISH OF LOUTH		APPROVED 31 AUG 1998 EFFECTIVE FROM <i>David A. Hurd</i> Recorder of Titles	
MAPSHEET MUNICIPAL 4430		SCALE 1:10000 LENGTHS IN METRES		ALL EXISTING SURVEY NUMBERS TO BE CROSS REFERENCED ON THIS PLAN	
CODE No. 105-20		LAST UPI No. EXT 29 -1200-		LAST PLAN No. P. 115190	

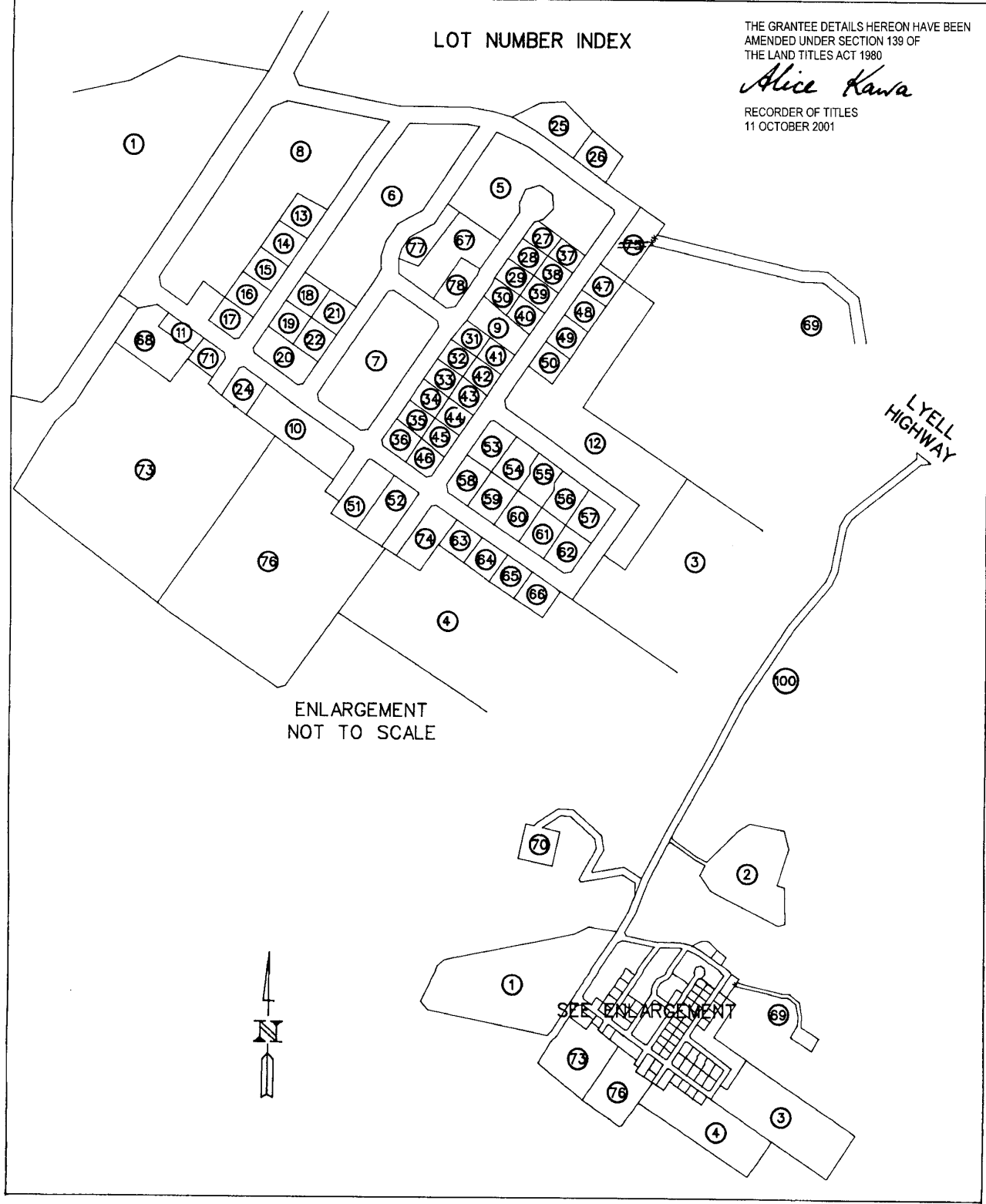

<p><b>PLAN OF SURVEY</b> <b>ANNEXURE SHEET</b> SHEET 1 OF 28 SHEETS</p>	<p>OWNER : HYDRO ELECTRIC COMMISSION FOLIO REFERENCE : CT 115190 / 1 SCALE 1 : 7500                      LENGTHS IN METRES</p>	<p>Registered Number <b>SP 130236</b></p>
---	--	---

<p>SIGNED FOR IDENTIFICATION PURPOSES  Council General Manager</p>	<p>THIS ANNEXURE SHEET FORMS PART OF THE ATTACHED INDEX PLAN. THE SURVEYORS CERTIFICATE EXTENDS TO THE DETAILS ON THIS SHEET Registered Surveyor ..... DAVID A. HURD ..... date ..... 23/4/98 .....</p>
---	---

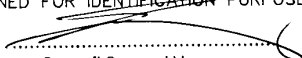
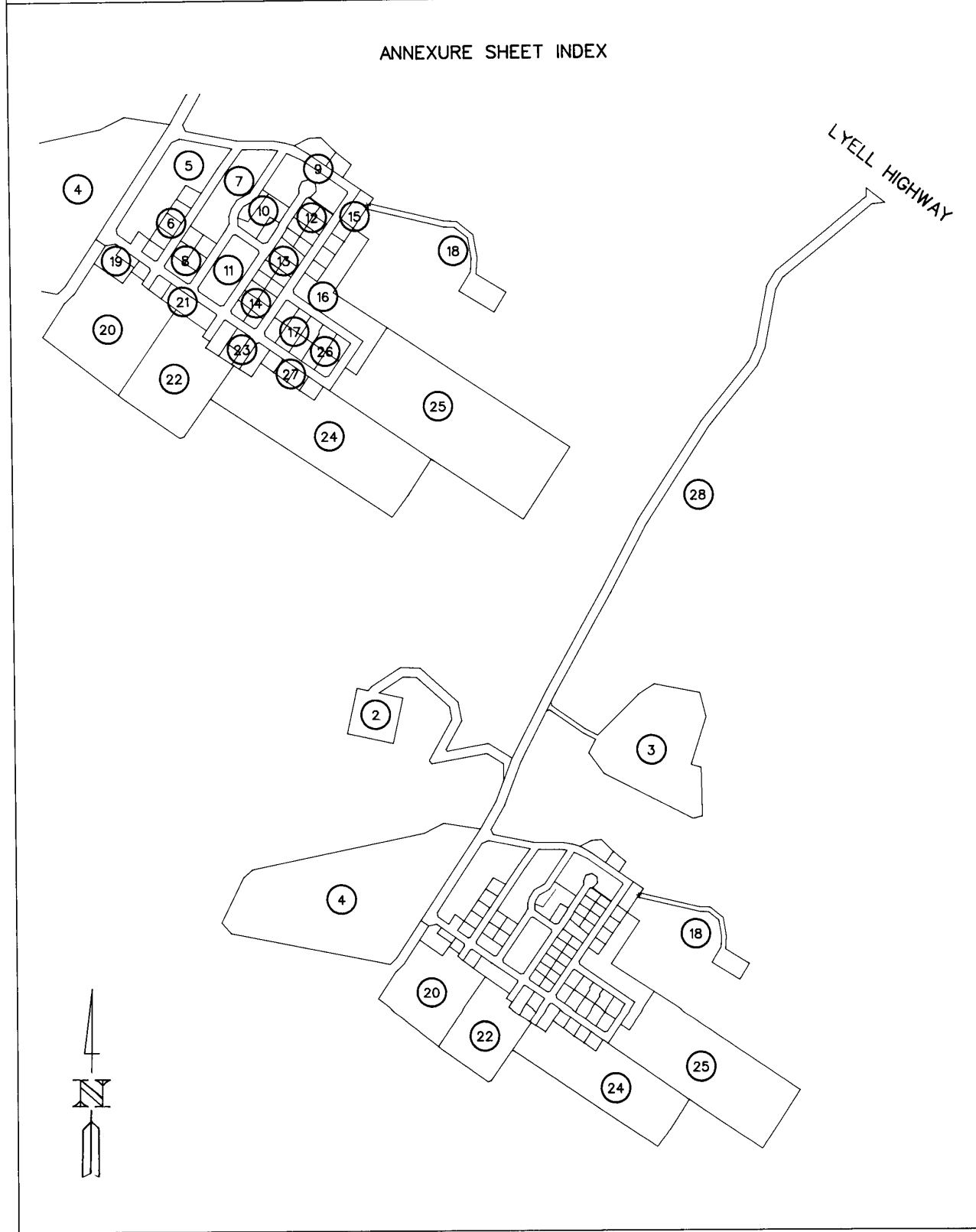

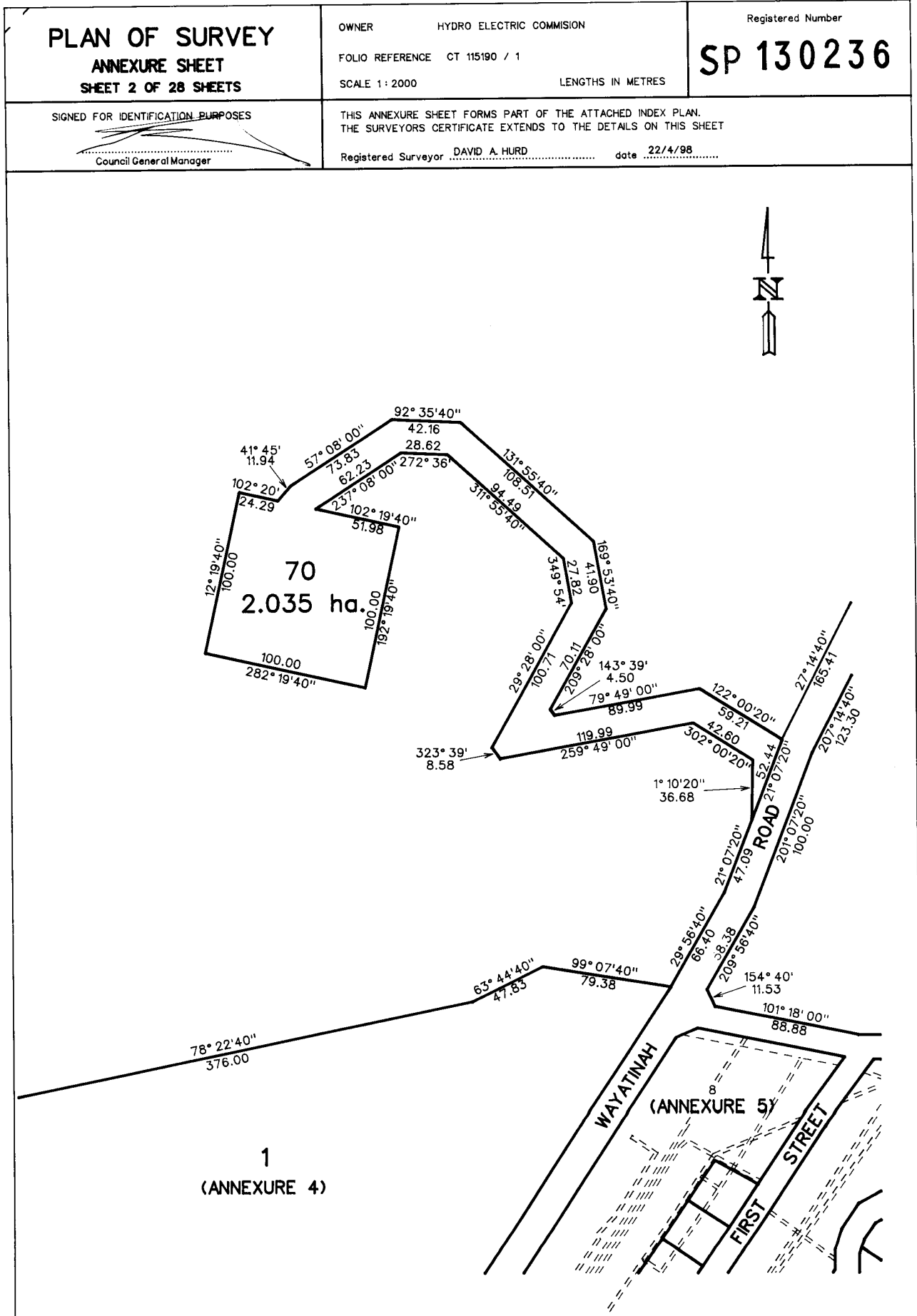



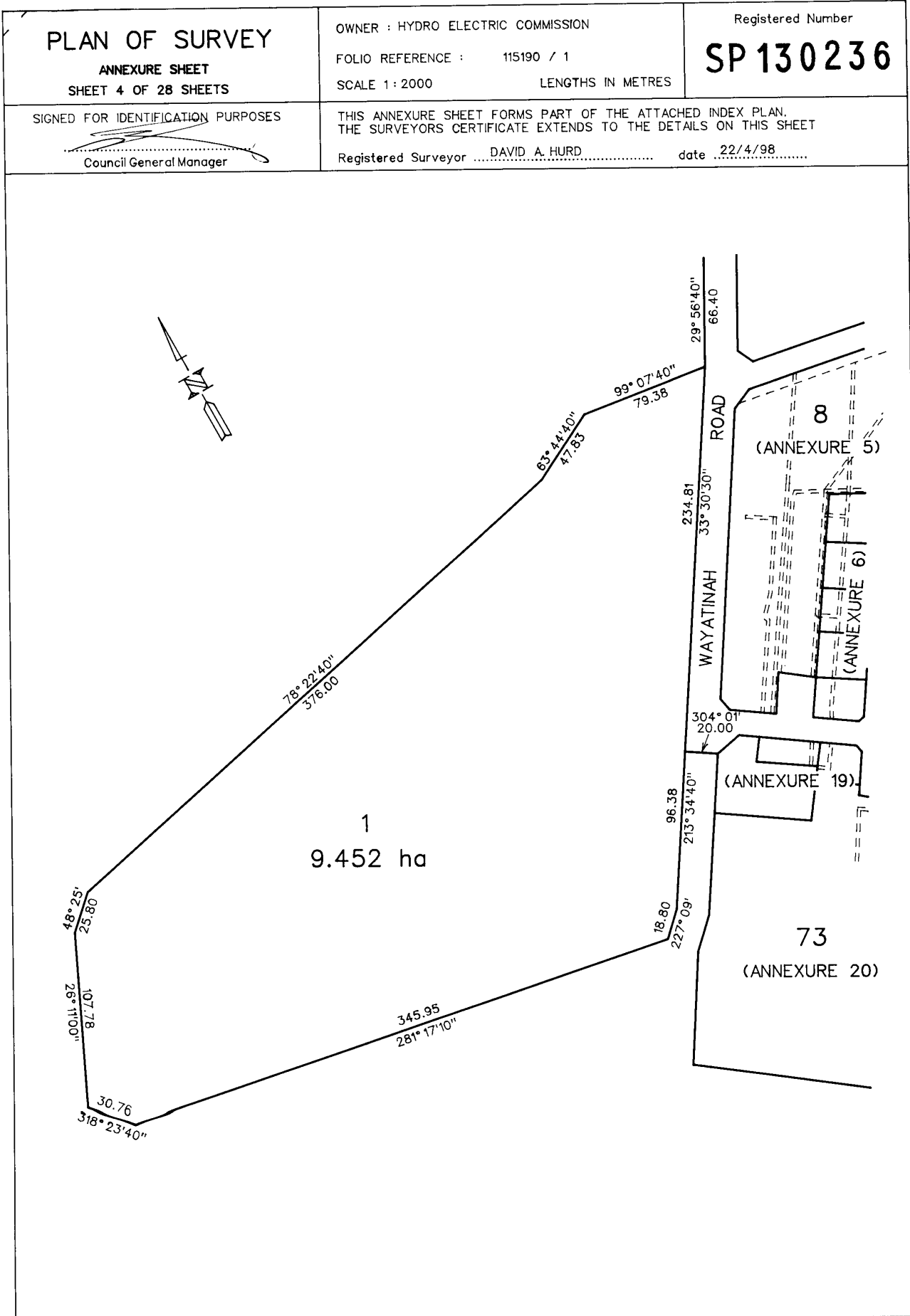

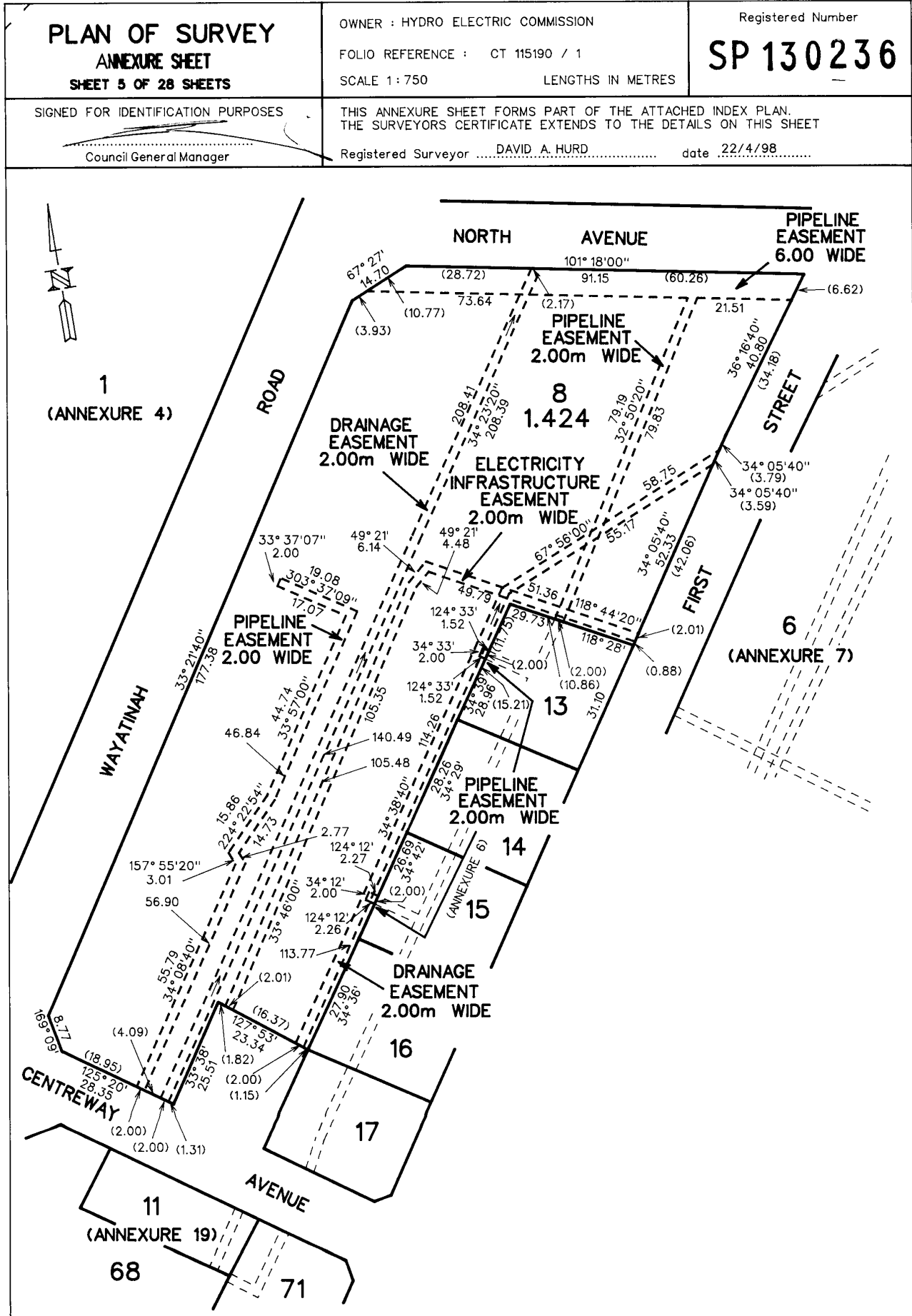

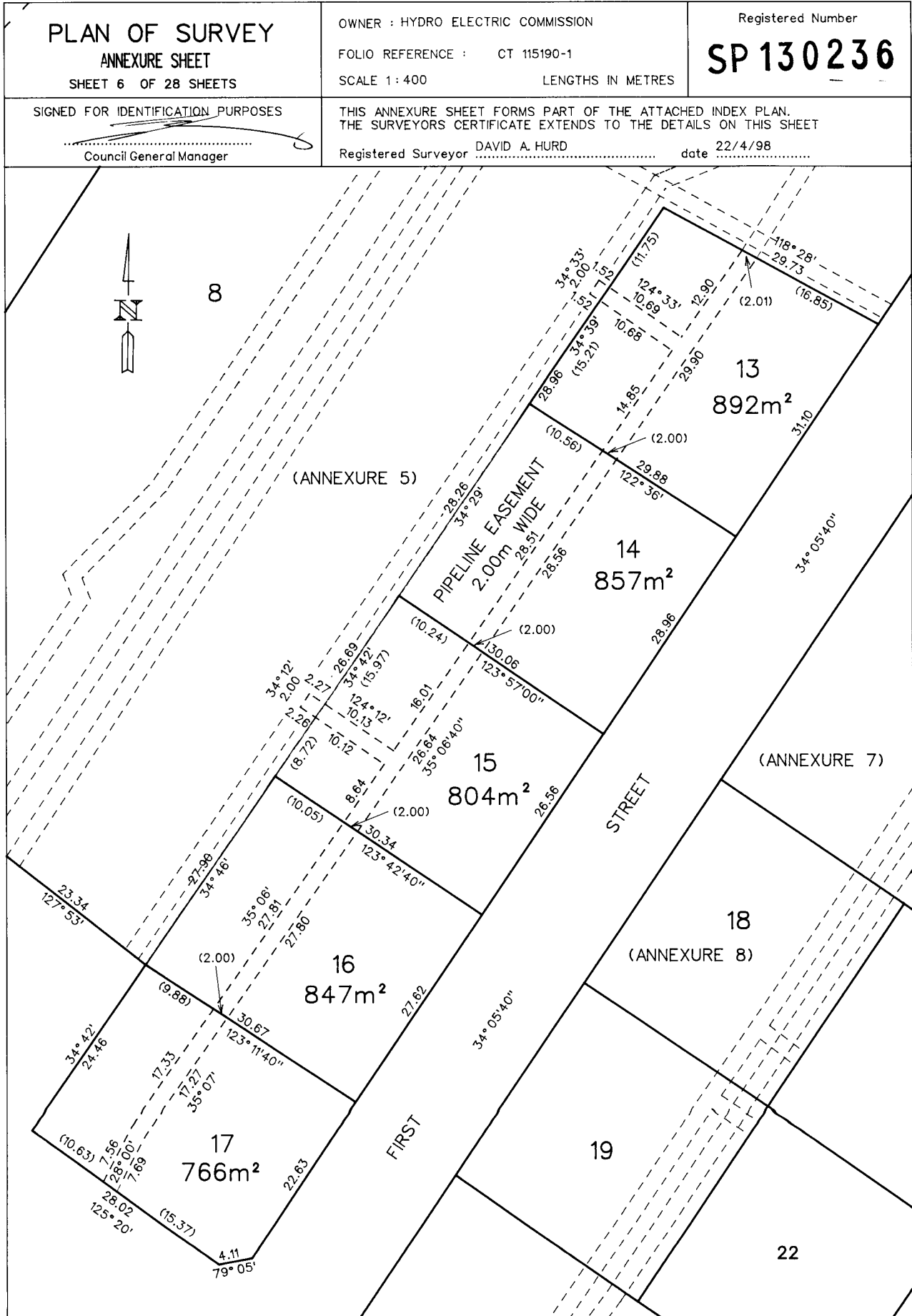

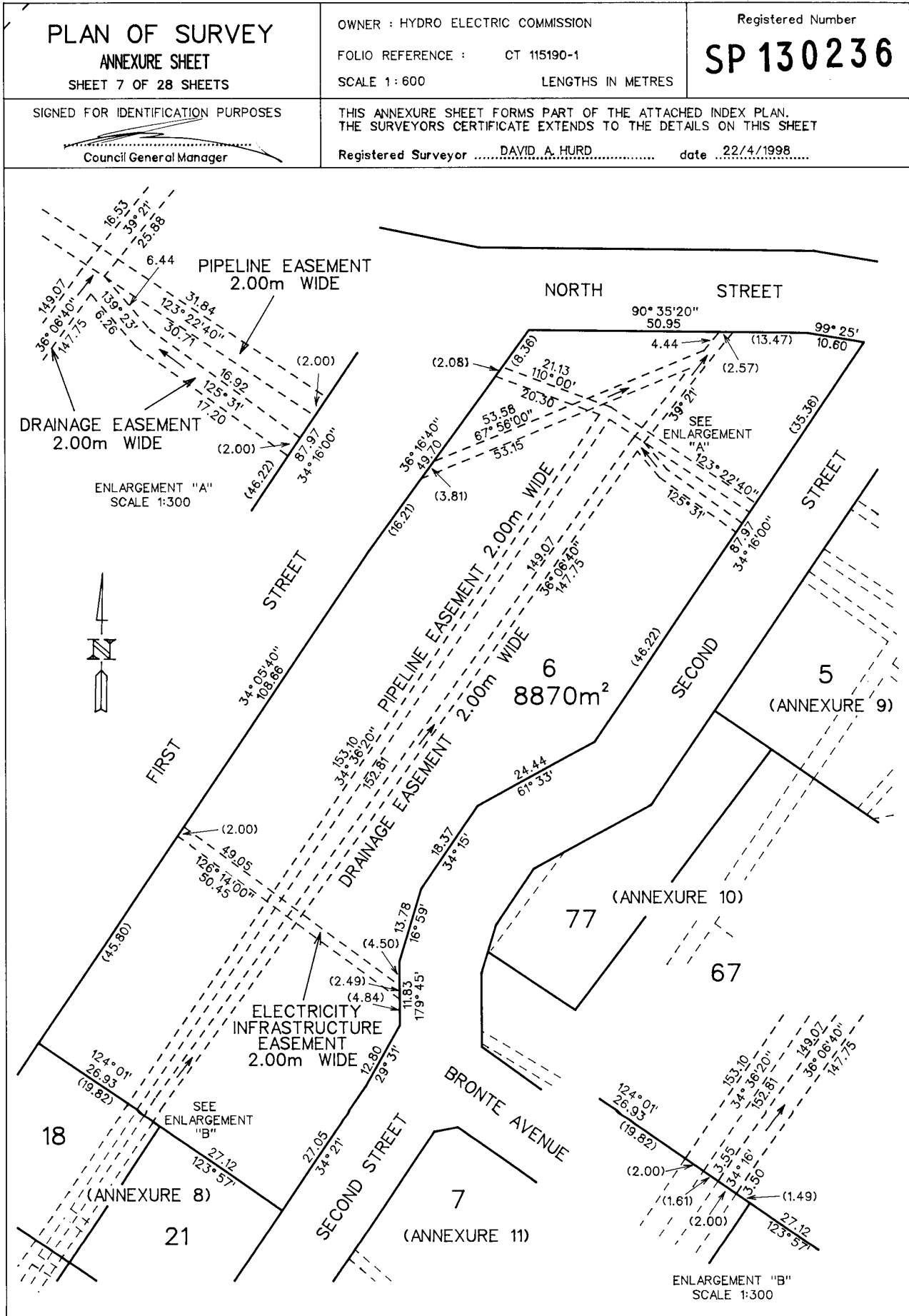



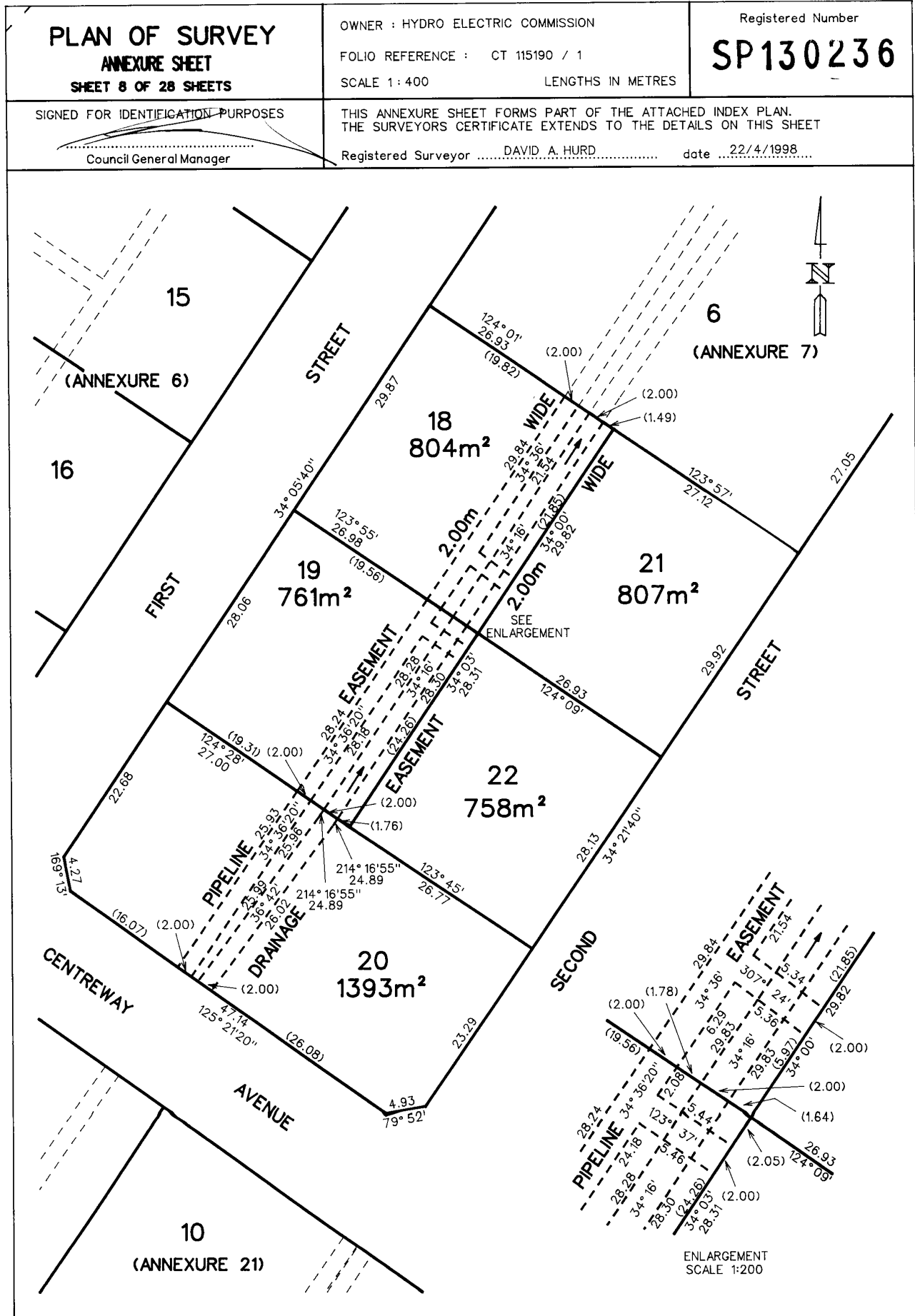

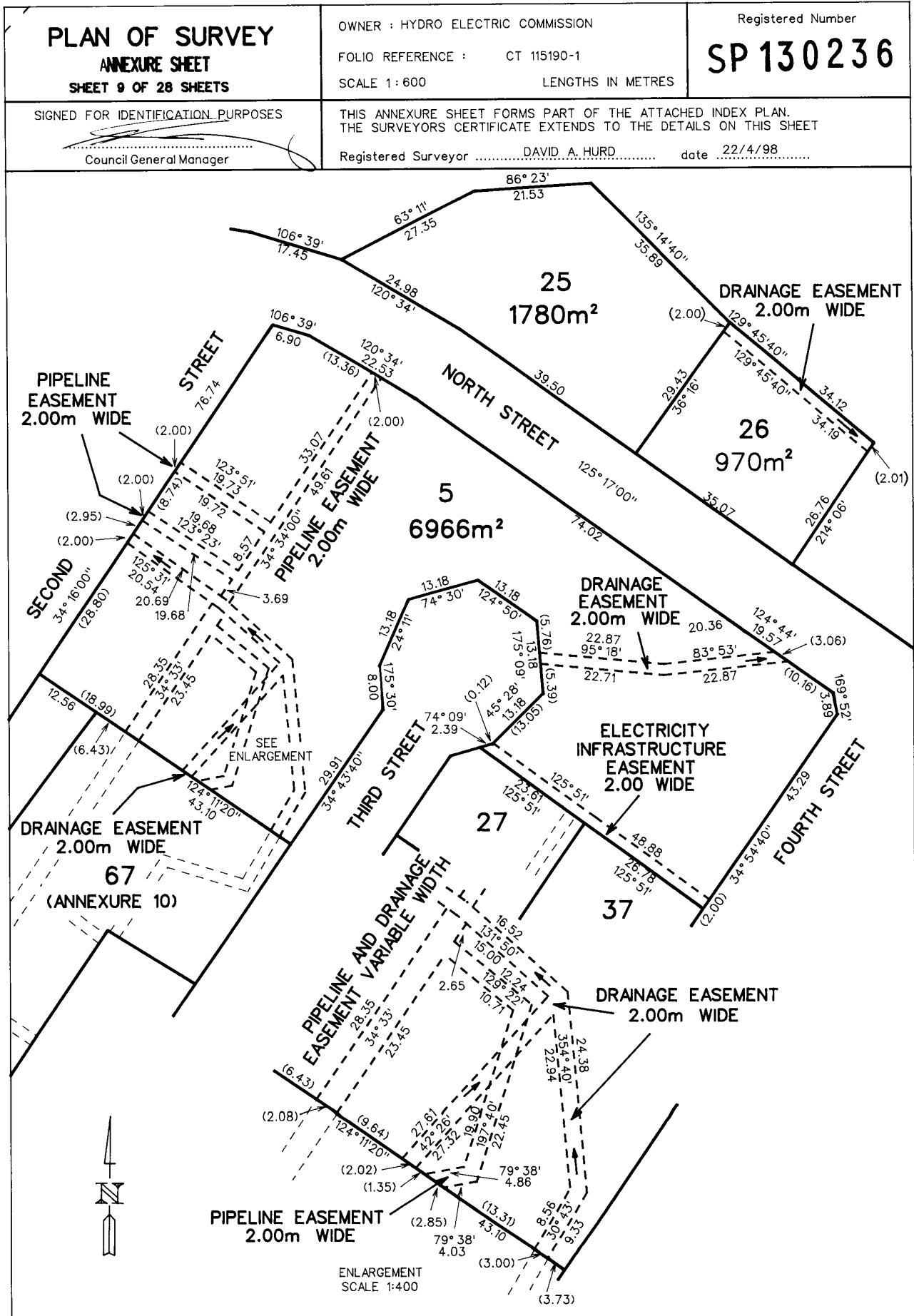

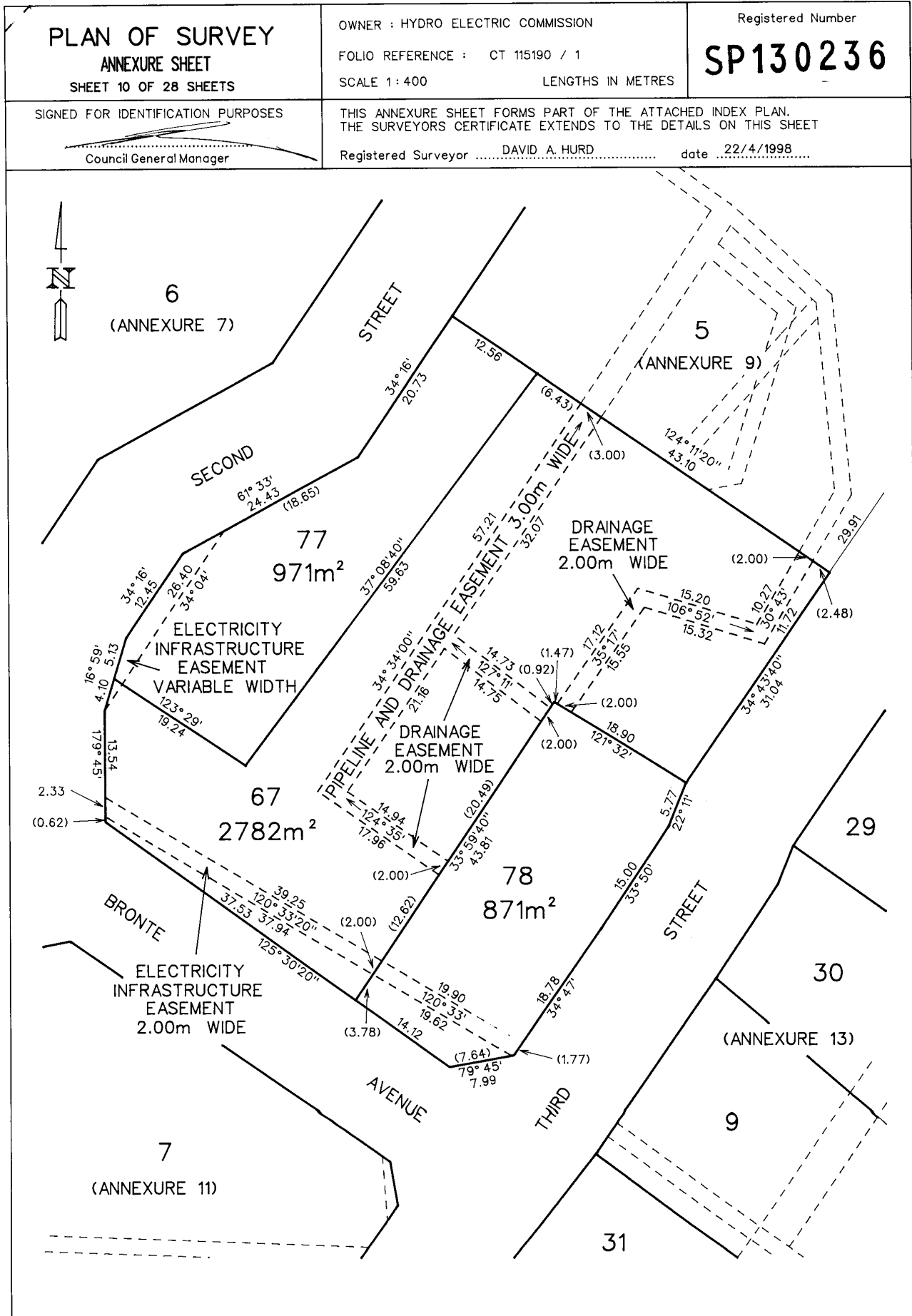

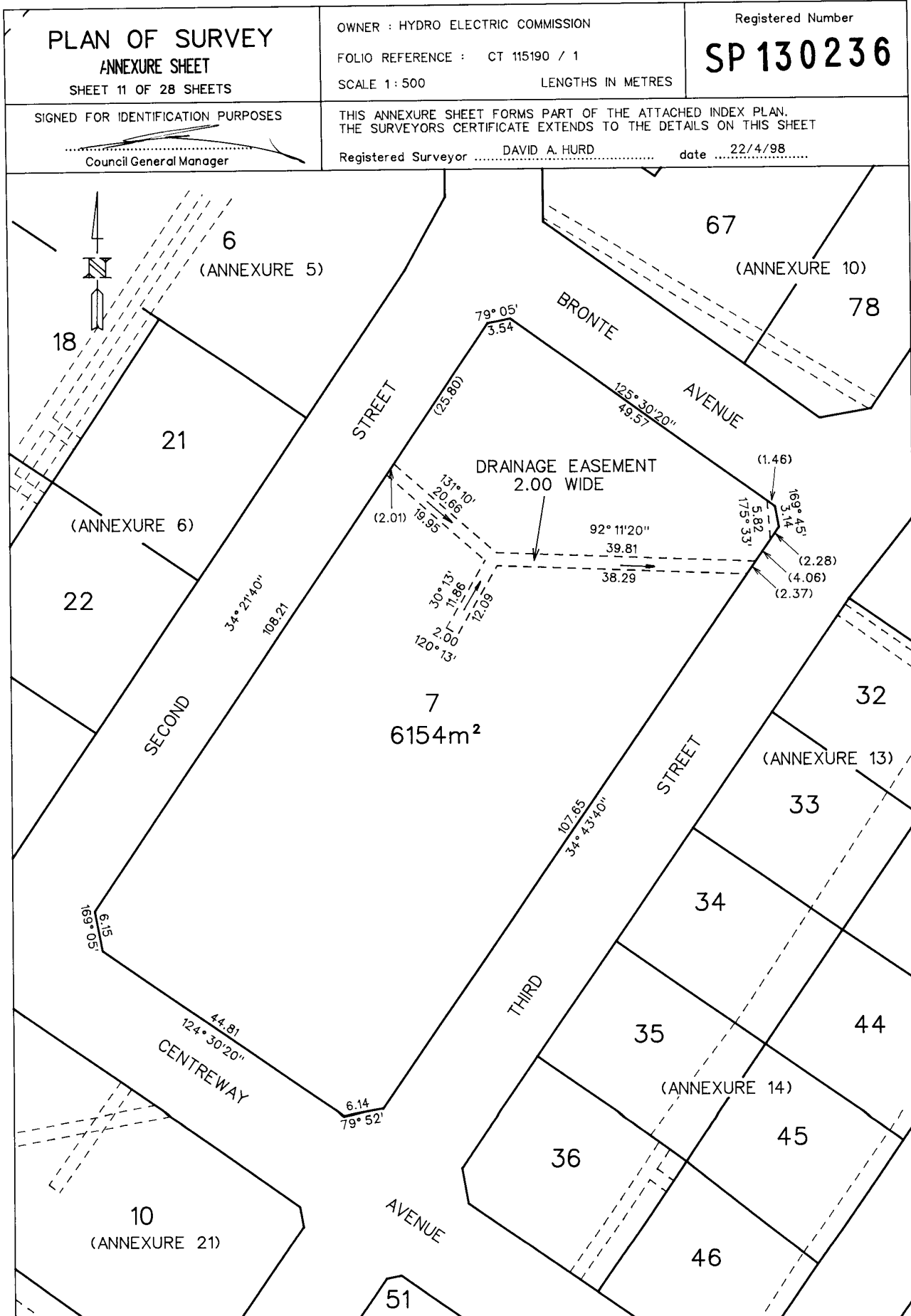

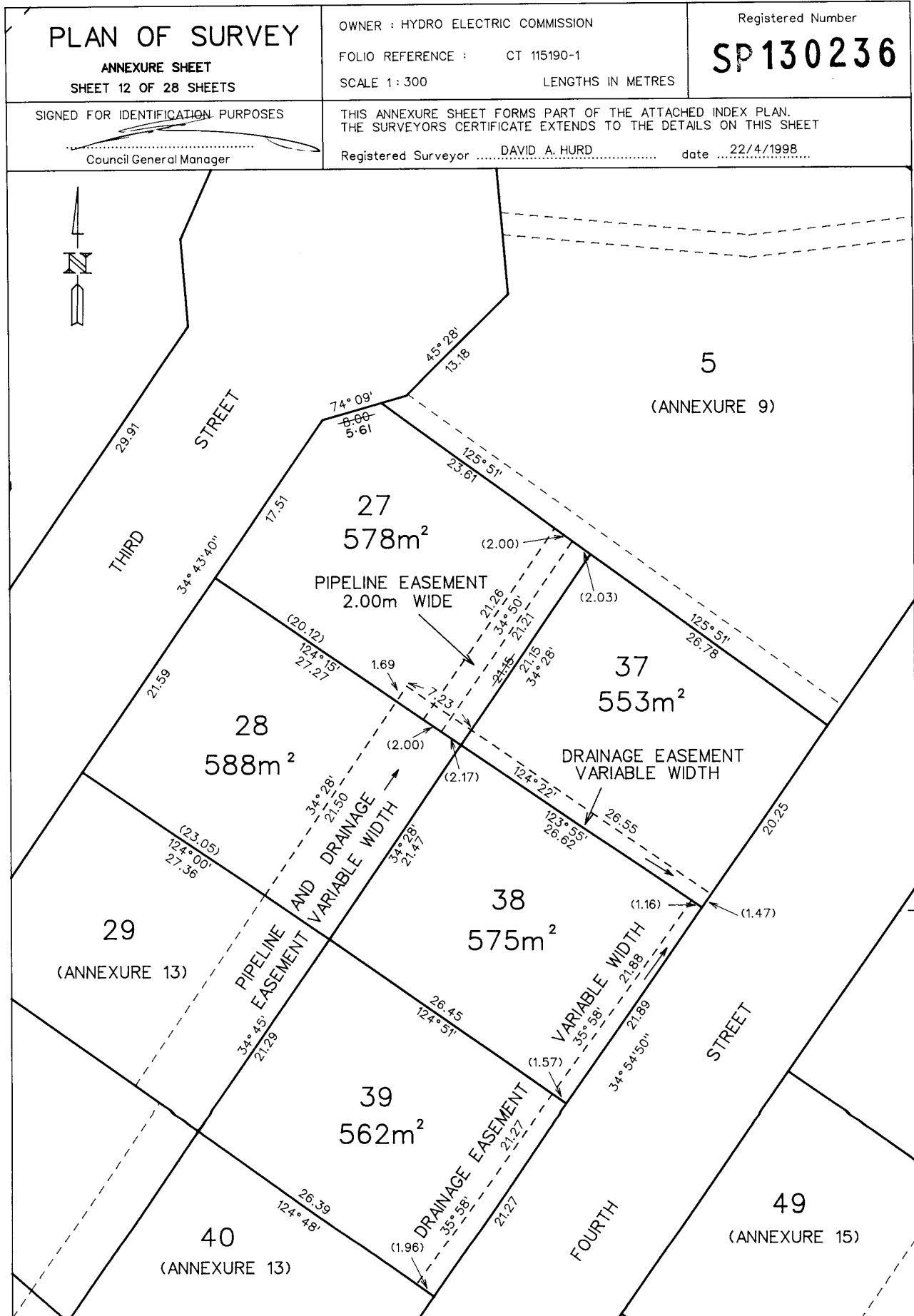

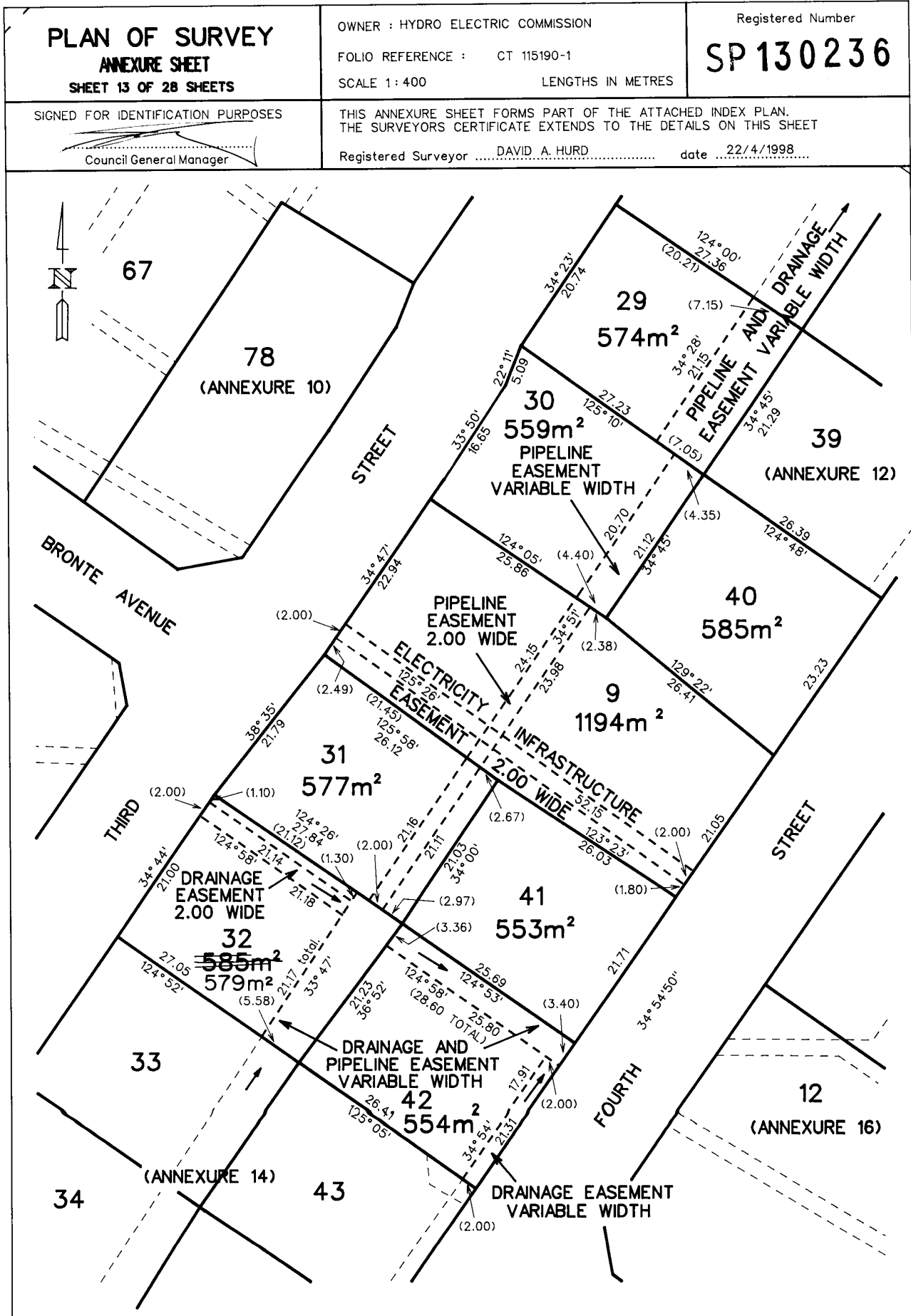

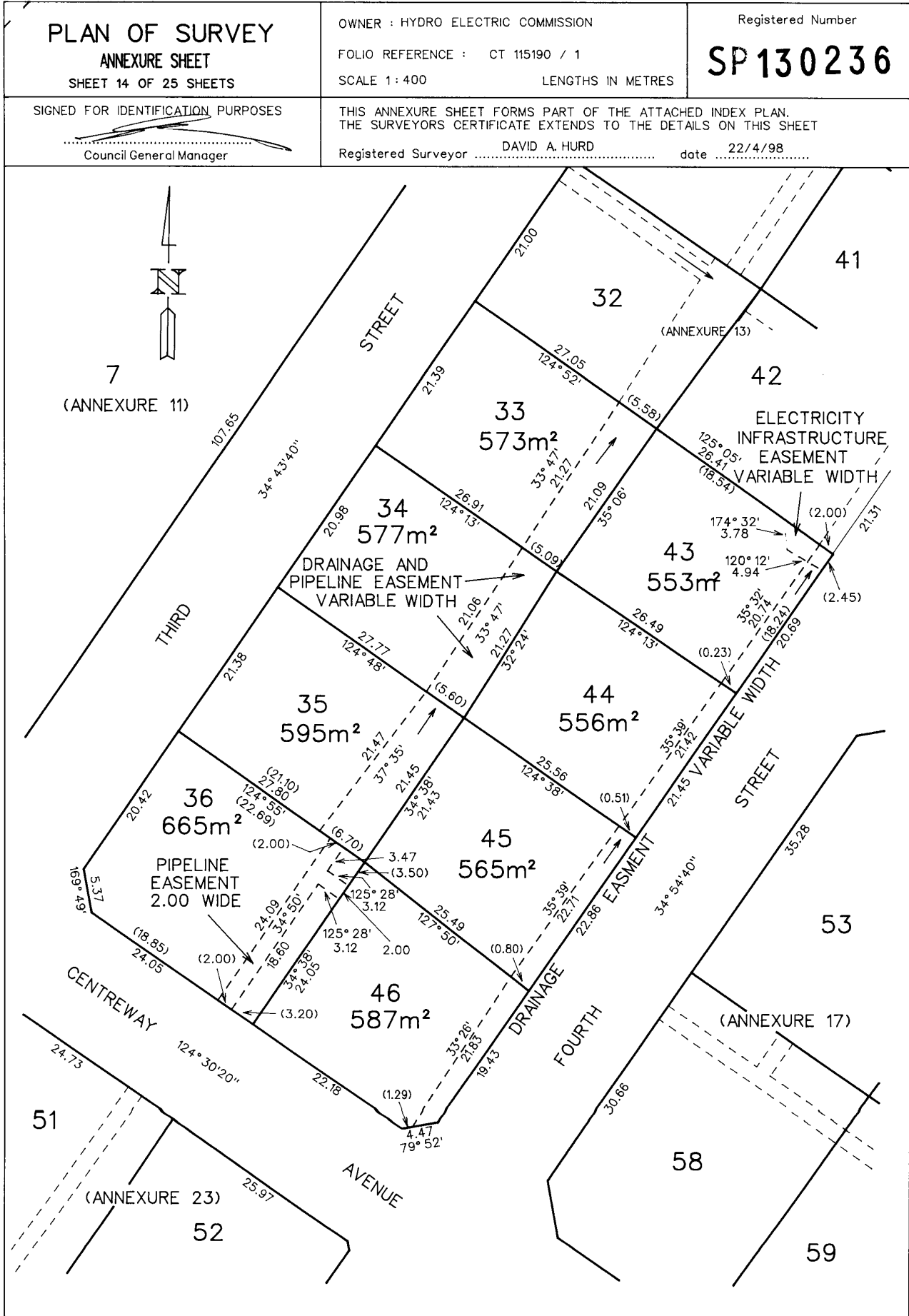



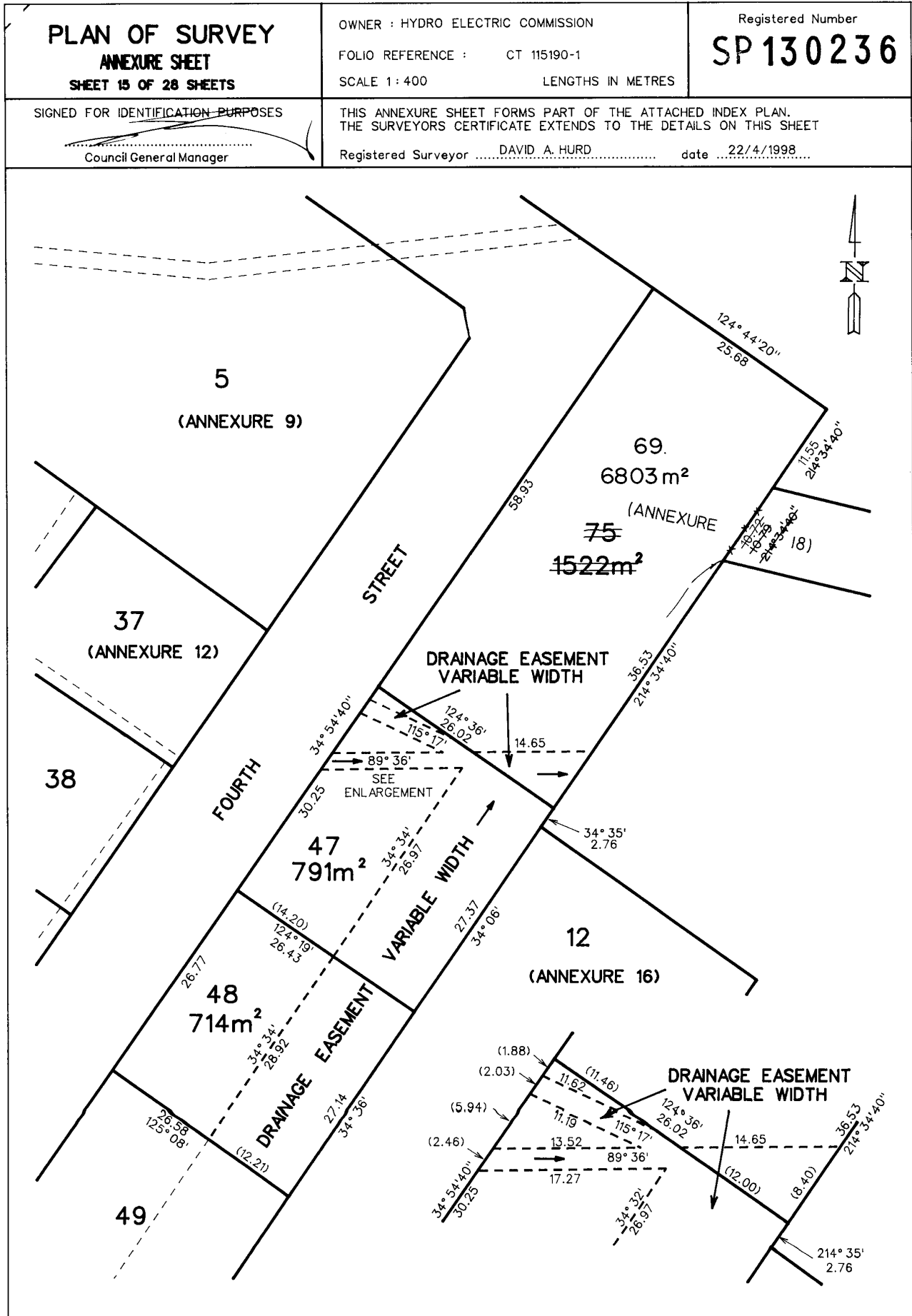



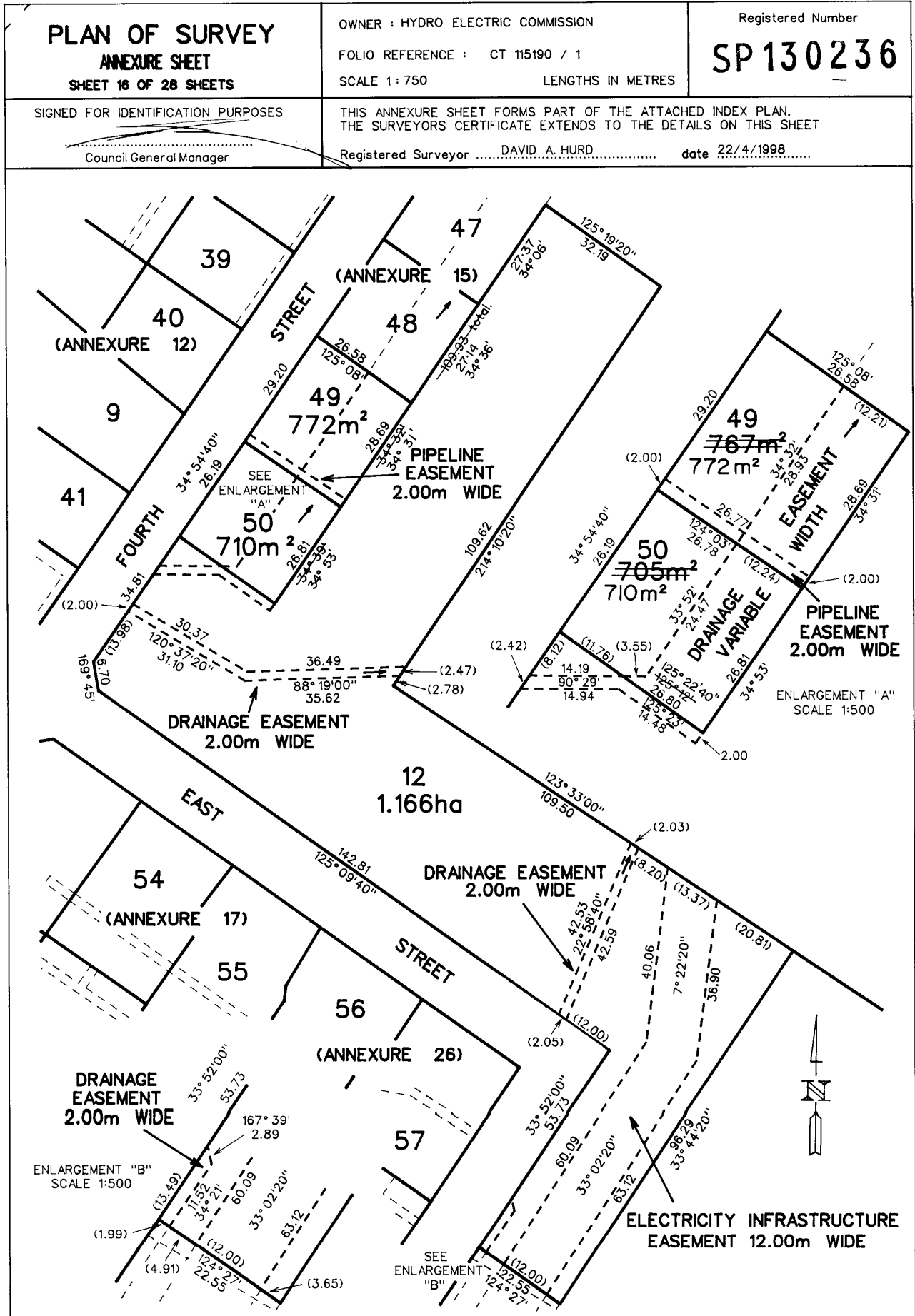

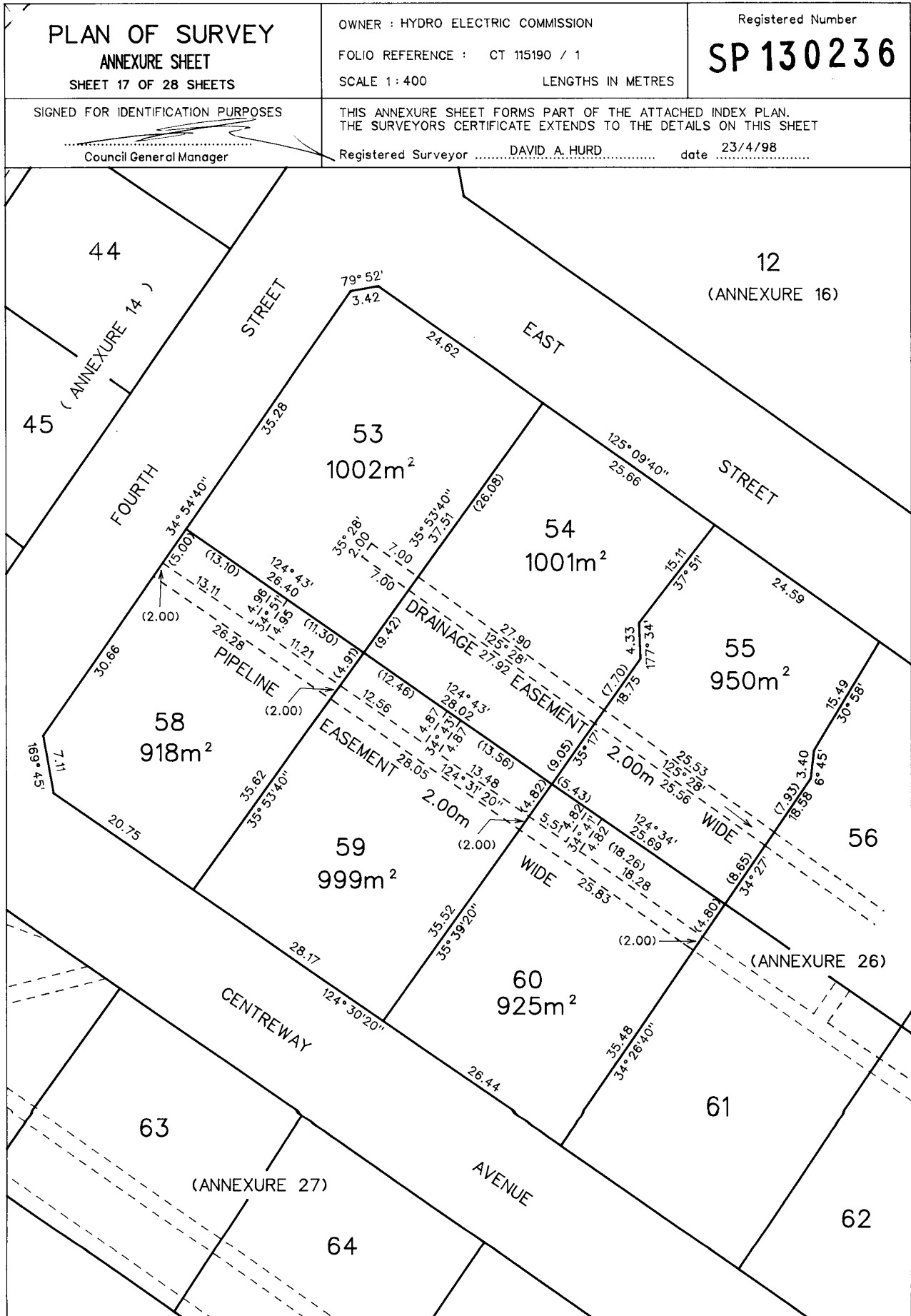



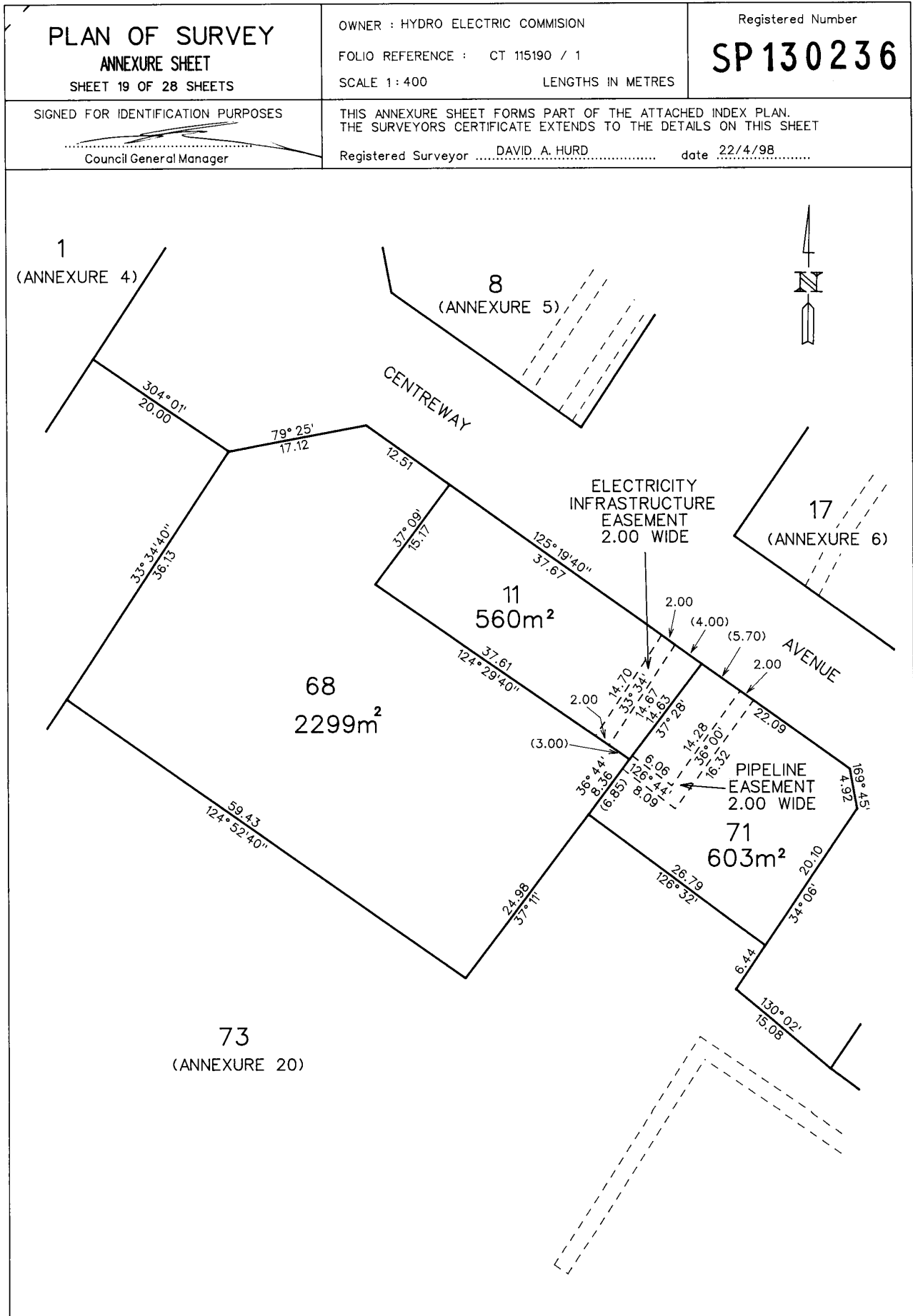

<p><b>PLAN OF SURVEY</b> ANNEXURE SHEET SHEET 20 OF 28 SHEETS</p>	OWNER : HYDRO ELECTRIC COMMISSION	Registered Number
	FOLIO REFERENCE : CT 115190 / 1	<b>SP 130236</b>
SCALE 1 : 1000		LENGTHS IN METRES

SIGNED FOR IDENTIFICATION PURPOSES  
  
 Council General Manager

THIS ANNEXURE SHEET FORMS PART OF THE ATTACHED INDEX PLAN.  
 THE SURVEYORS CERTIFICATE EXTENDS TO THE DETAILS ON THIS SHEET

Registered Surveyor ..... DAVID A. HURD ..... date 22/4/98 .....

