

REGISTERED NUMBER
66978 S.P. 6707

(S.P. 6706)

(SP13933)

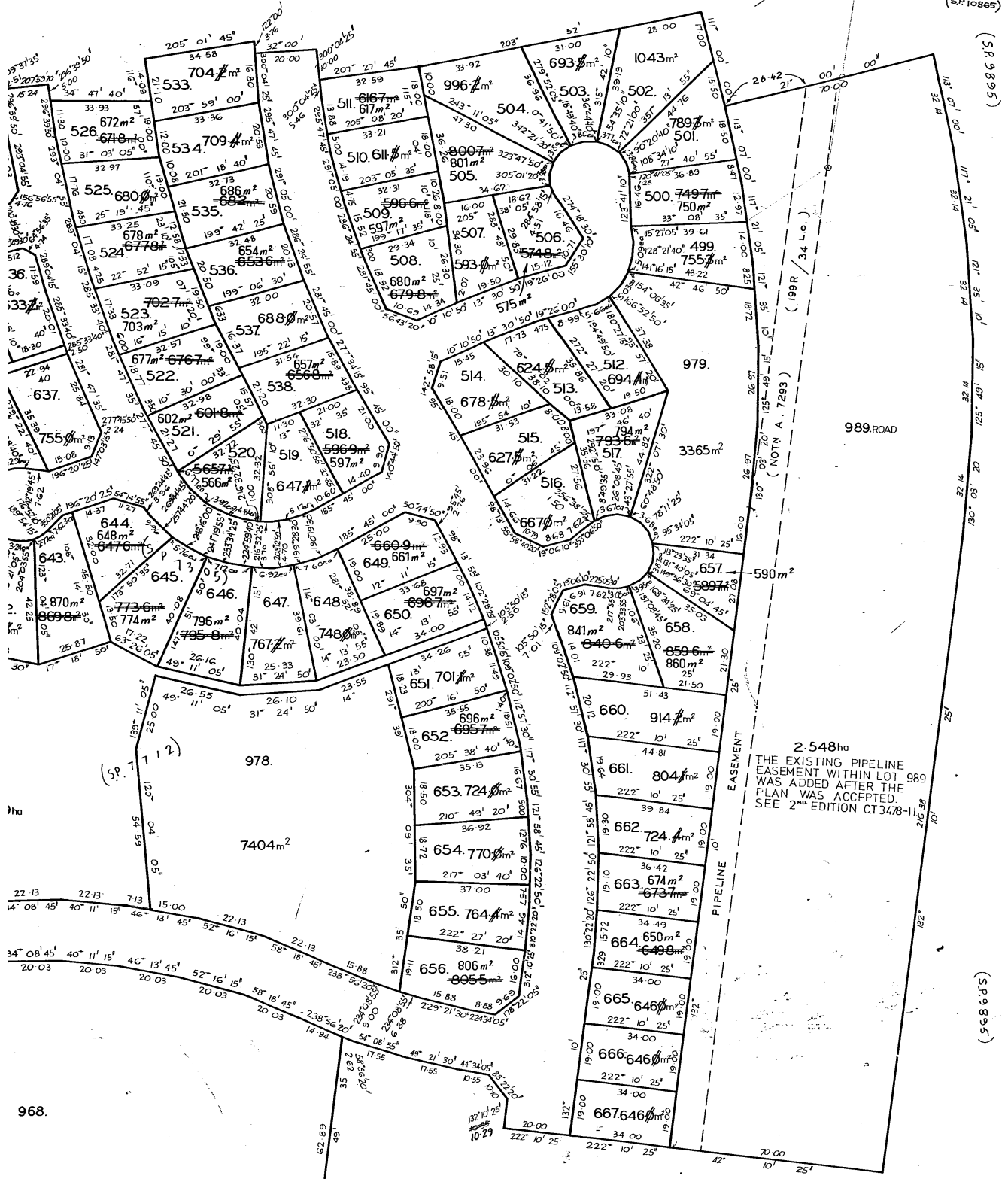

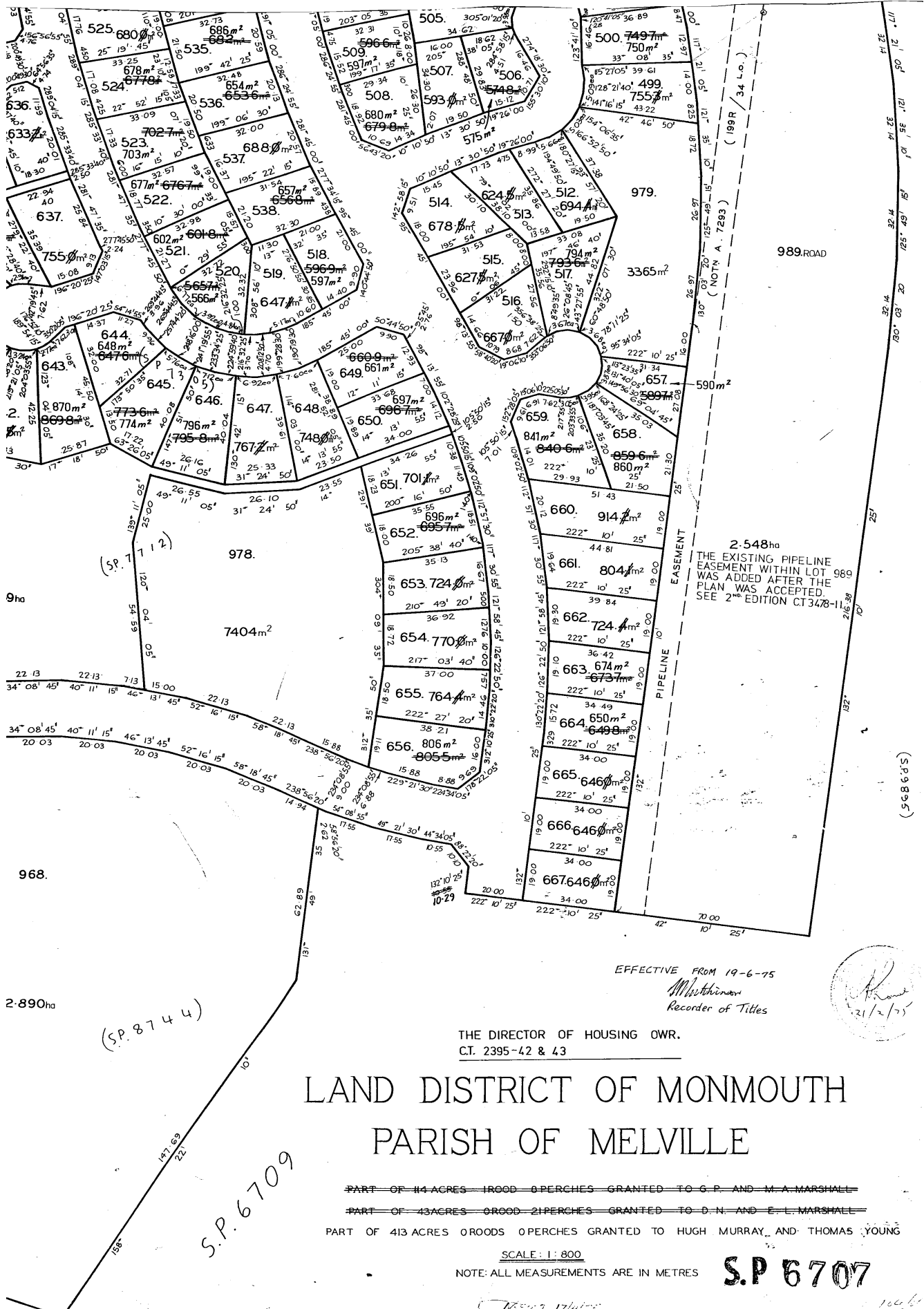

S.P. 6707

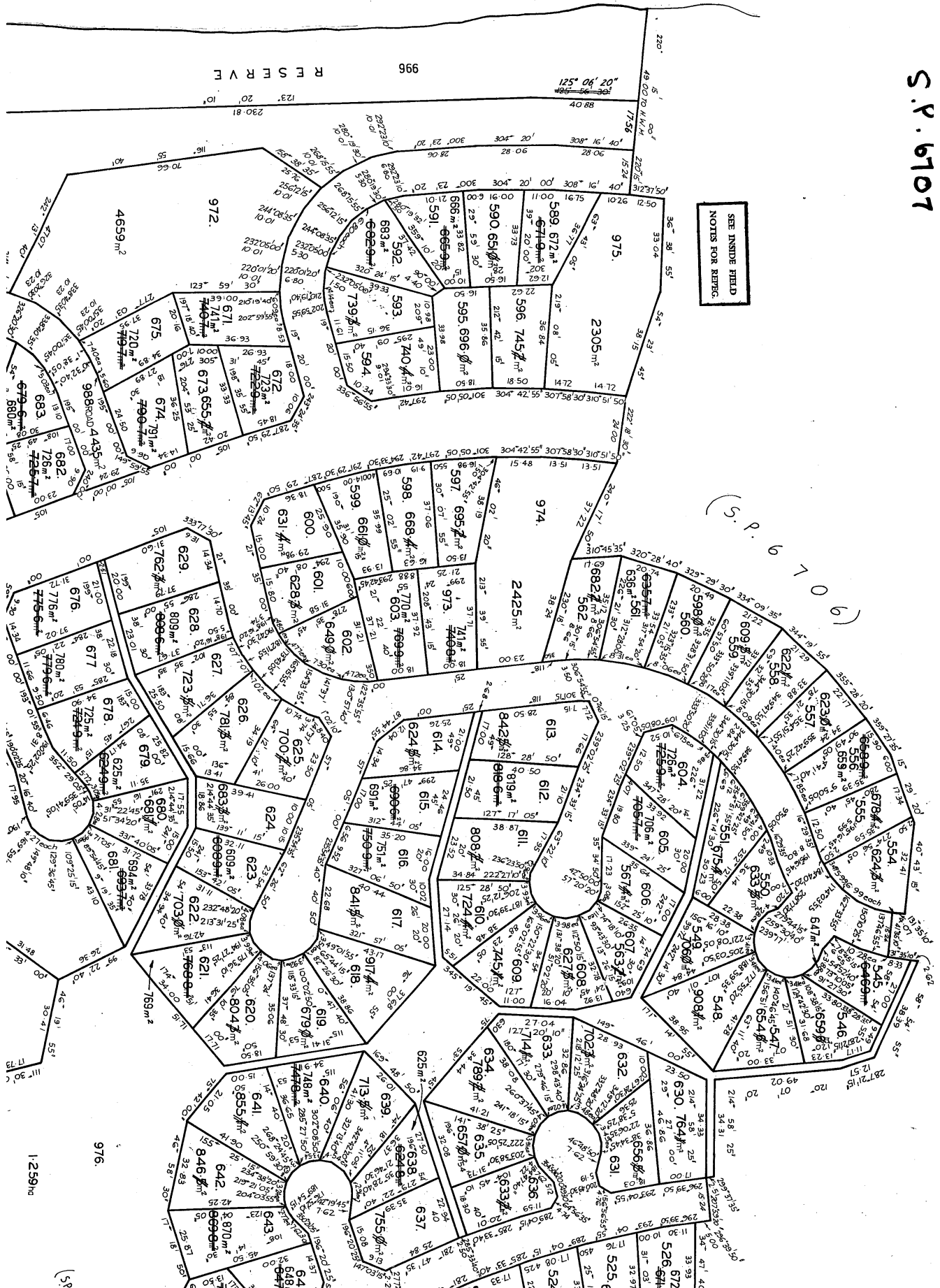

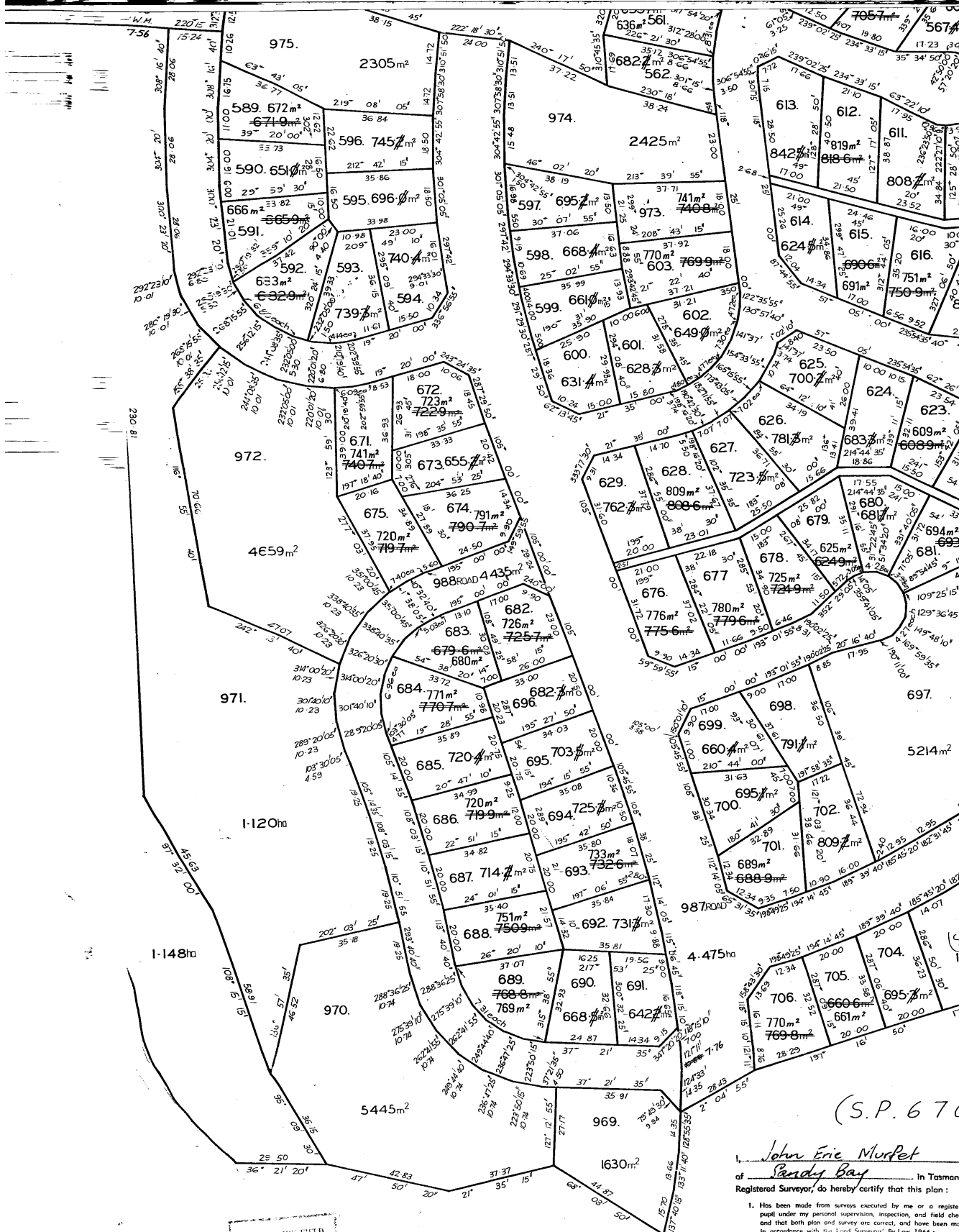

SEE FIELD
NOT FOR REF.

(S.P. 6708)

P. 6707

REGISTERED NUMBER
66918

(S.P. 6708)
John Eric Murrell
of Sandy Bay in Tasmania
Registered Surveyor, do hereby certify that this plan:
1. Has been made from surveys executed by me or a registered pupil under my personal supervision, inspection, and field check and that both plan and survey are correct, and have been made in accordance with the Land Surveyors' By-Law 1966;
2. Complies with all statutory provisions relating to anything appearing thereon; and
3. Does not require the approval of the Local Authority, which has been obtained.
Date: 21st May '74
Registered Surveyor

