

<p>Owner: GREGORY JOHN & LYNETTE DAWN BELL J.M. & D. HUGHES</p>	<p>PLAN OF SURVEY P D BINNY by Surveyor..... of land situated in the</p>	<p>REGISTERED NUMBER 104140</p>
<p>Title Reference: C/T 3732/89 3732-87</p>	<p>LAND DISTRICT OF MONMOUTH PARISH OF MELVILLE</p>	<p>Approved Effective from: 12 FEB 2022</p>
<p>Grantee: PART OF 51 ACRES GRANTED TO JOHN HUGHES LOT 5661</p>	<p>SCALE 1: 1500 MEASUREMENTS IN METRES</p>	<p>Recorder of Titles</p>

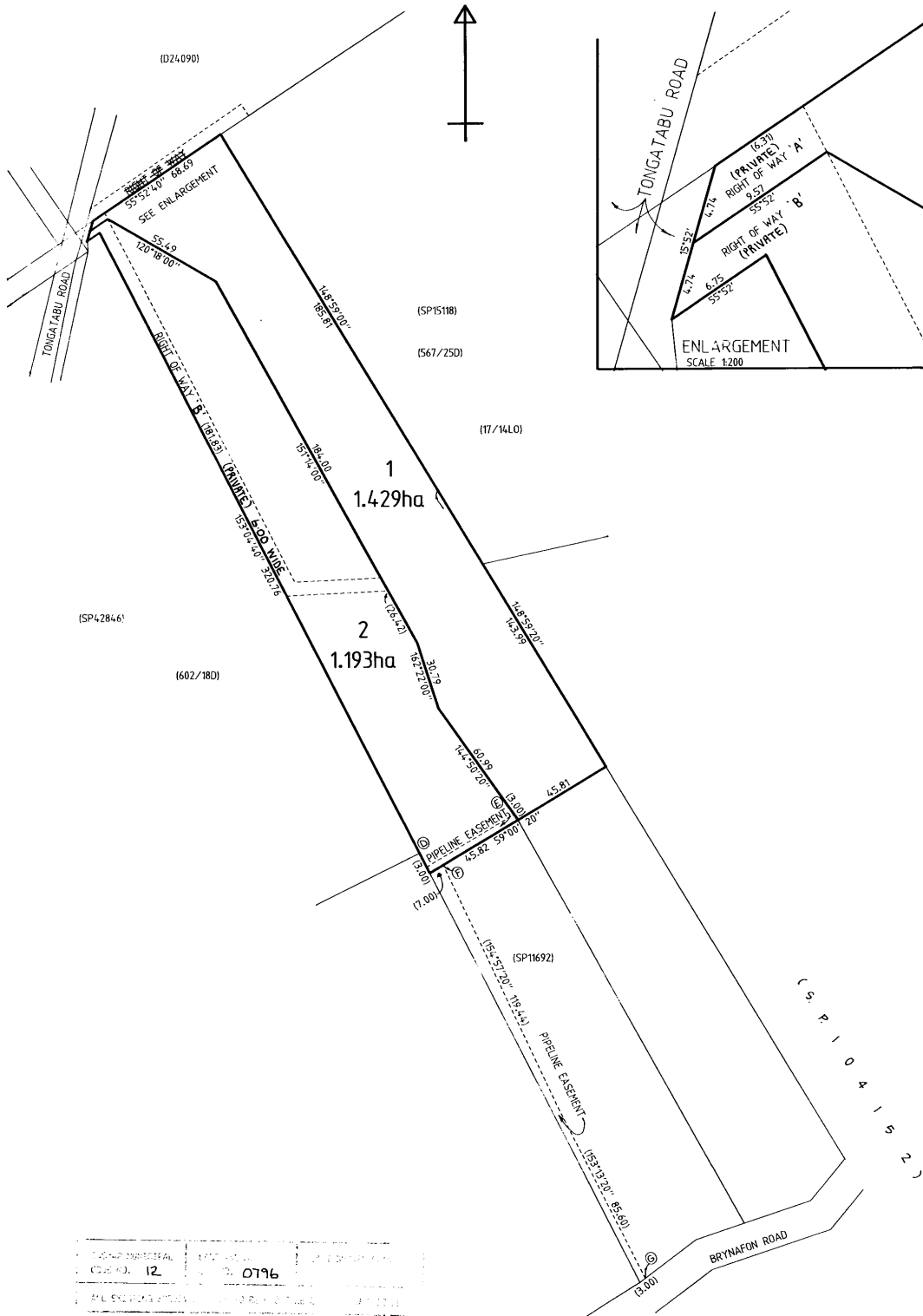

LOCAL MUNICIPAL	LOT 5661	12 FEB 2022
COURT NO. 12	0196	
PLAN EXPLANATION		