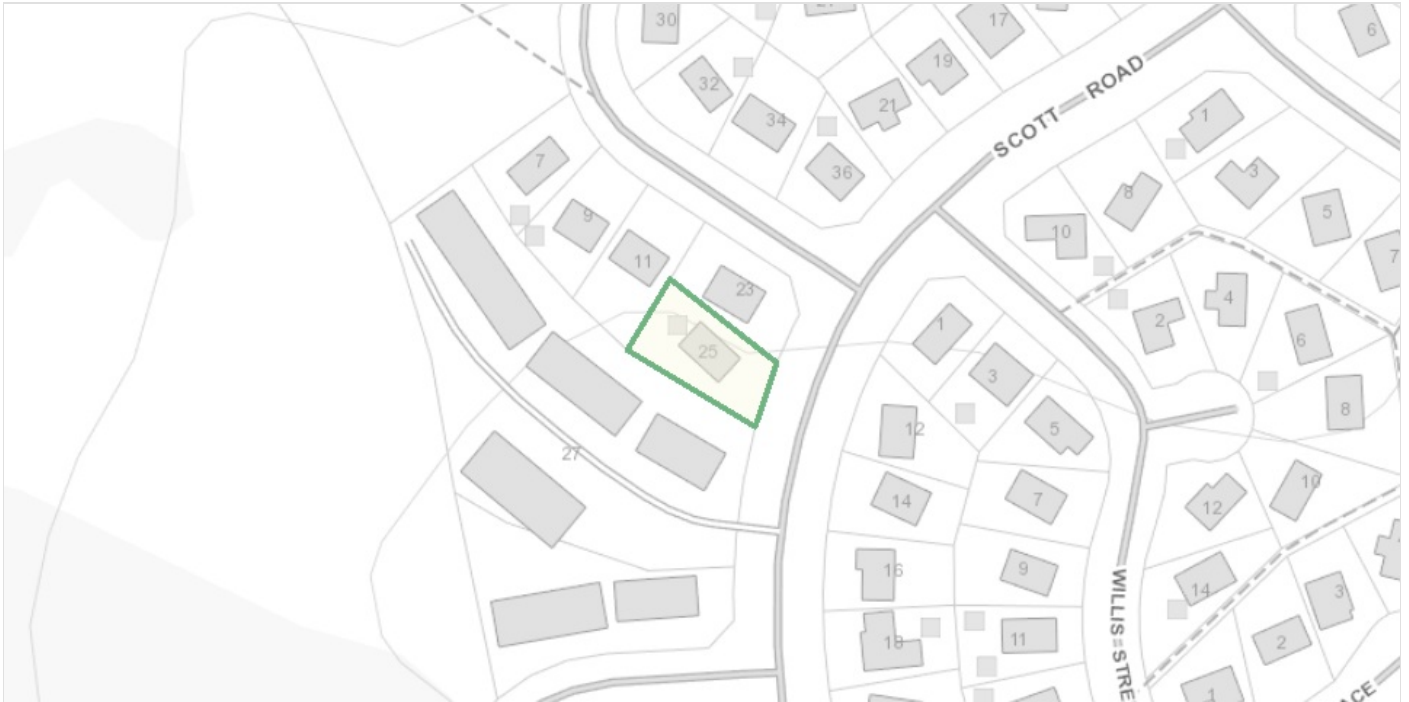

Property report for 25 SCOTT RD BRIDGEWATER TAS 7030

**Property Identification Number**

5038155

Certificate of Title Reference (Volume/Folio)

6706/494

Locality

BRIDGEWATER

Municipality

Brighton

Planning Zones

Inner Residential

Planning Codes Overlay

N/A

Total Area

747 sqm

Planning Scheme

Tasmanian Planning Scheme

This property is in the **Inner Residential** planning zone under the Tasmanian Planning Scheme.

The Tasmanian Planning Scheme consists of state wide provisions to ensure consistency across Tasmania, and local provisions which spatially apply those through zoning maps along with specific provisions for unique places in each municipality to address local issues.

Location Information

Planning Zone

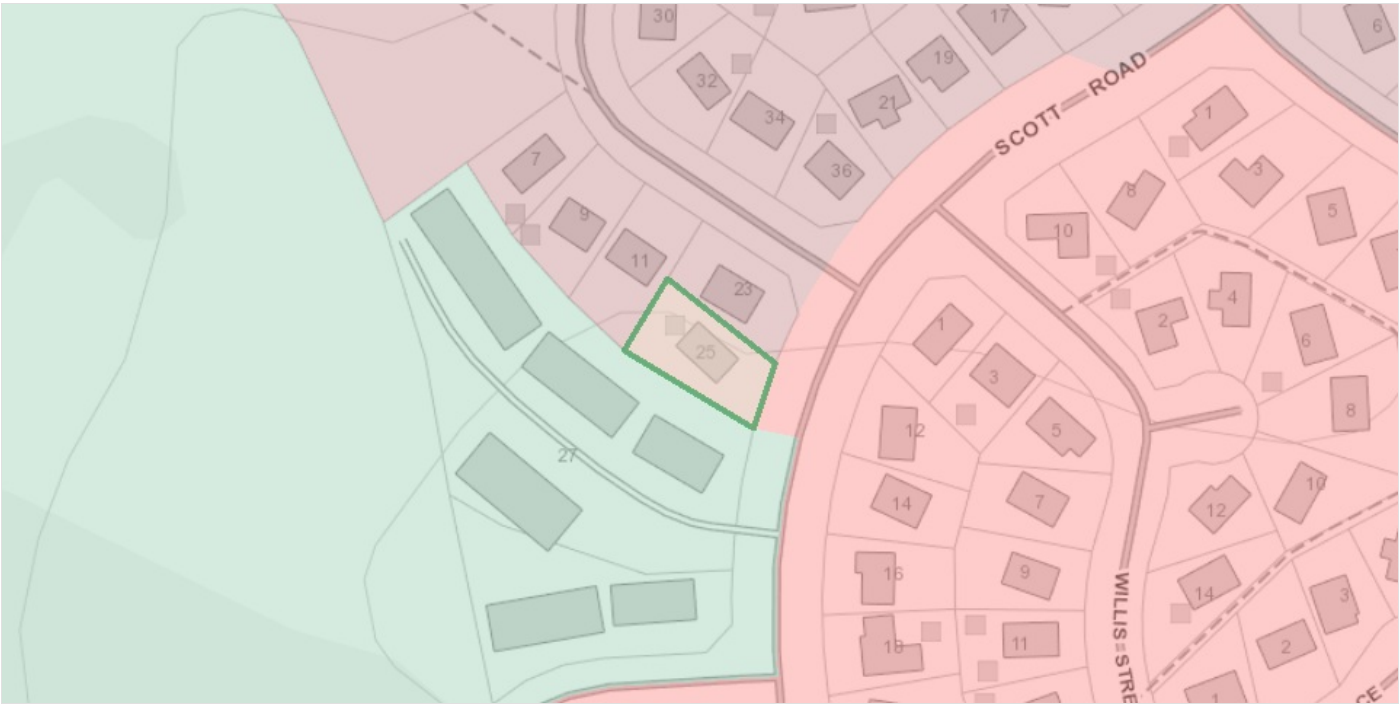

Tasmanian Planning Zone

Zone Number	9
Zone	Inner Residential

TasWater - Water Service

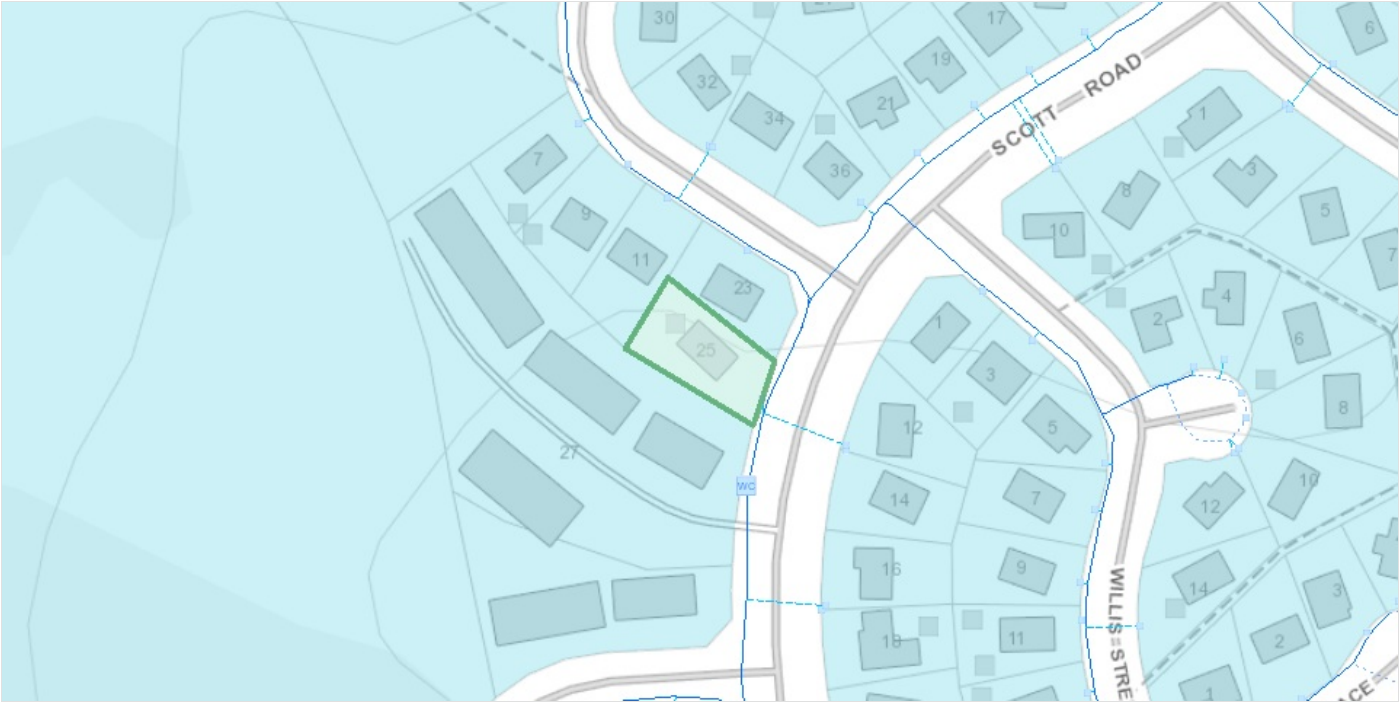

TasWater - Customer Connection Point

The Water Customer Connection Point represents the location where the customer's water infrastructure connects to, or can connect to TasWater's reticulated water supply network. The property has a Customer Connection Point, which typically is the location of the stop tap and water meter at the end of a lateral pipe from the main. This is represented on the map by a square, often containing "WC".

Location ID	L126044
Water Connection Size	20mm

TasWater - Water Lateral Line

A lateral line indicates the property service pipe that begins at the water main and ends at the customer connection point. This is displayed on the map as a thin light blue line. Work cannot be undertaken within 2 metres of any infrastructure without seeking approval from TasWater.

MATERIAL	Unknown
DIAMETER	-1

TasWater - Water Serviced Land

Serviced Land is the land which TasWater will permit to be connected to its water and sewerage infrastructure. The blue shading on the map indicates water serviced properties. The property is connected to, or is able to connect to the TasWater water supply network. Development assessments will be required to be undertaken prior to undertaking any work on TasWater Infrastructure. See <https://www.taswater.com.au/Customers/Serviced-Land> for further information.

Service Type	Full Service
--------------	--------------

TasWater - Sewer Service

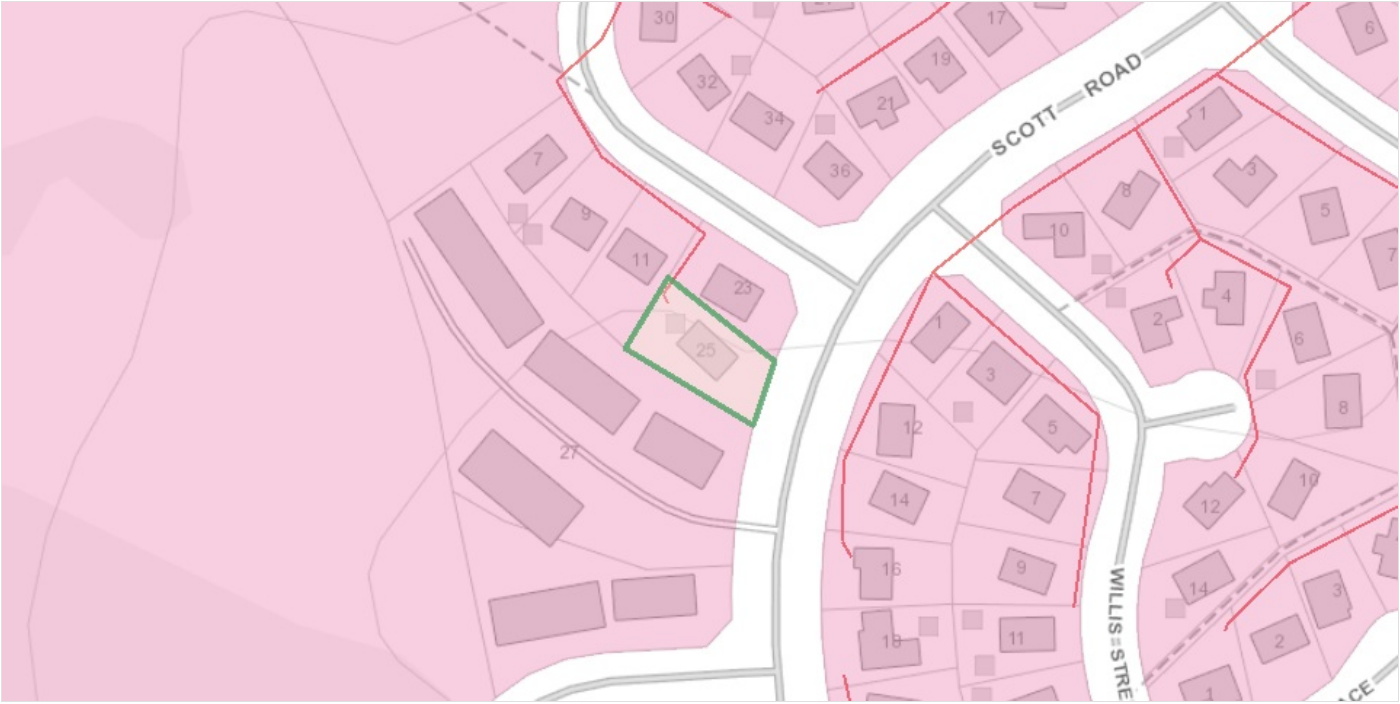

TasWater - Sewer Serviced Land

Serviced Land is the land which TasWater will permit to be connected to its water and sewerage infrastructure. The red shading on the map indicates sewerage serviced properties. The property is connected to, or is able to connect to the TasWater sewerage reticulation network. Development assessments will be required to be undertaken prior to undertaking any work on TasWater Infrastructure. See <https://www.taswater.com.au/Customers/Serviced-Land> for further information.

Service Type	Full Service
--------------	--------------

TasWater - Sewer Main

Sewer mains transport sewage throughout the network (sewerage system). Work cannot be undertaken within 2 metres of any infrastructure without seeking approval from TasWater. The sewer main is displayed on the map as the thick red lines (some with arrows and varying in thickness).



TasWater - Water Lateral Line

A lateral line indicates the property service pipe that begins at the water main and ends at the customer connection point. This is displayed on the map as a thin light blue line. Work cannot be undertaken within 2 metres of any infrastructure without seeking approval from TasWater.

MATERIAL	Unknown
DIAMETER	-1

TasWater - Sewer Main

Sewer mains transport sewage throughout the network (sewerage system). Work cannot be undertaken within 2 metres of any infrastructure without seeking approval from TasWater. The sewer main is displayed on the map as the thick red lines (some with arrows and varying in thickness).

TasWater - Sewer Lateral Line

The lateral line indicates the property service pipe that begins at the sewer main and ends at the customer connection point. This is displayed on the map as a thin red line. Work cannot be undertaken within 2 metres of any infrastructure without seeking approval from TasWater.

Crown or Council Land on or adjoining the property

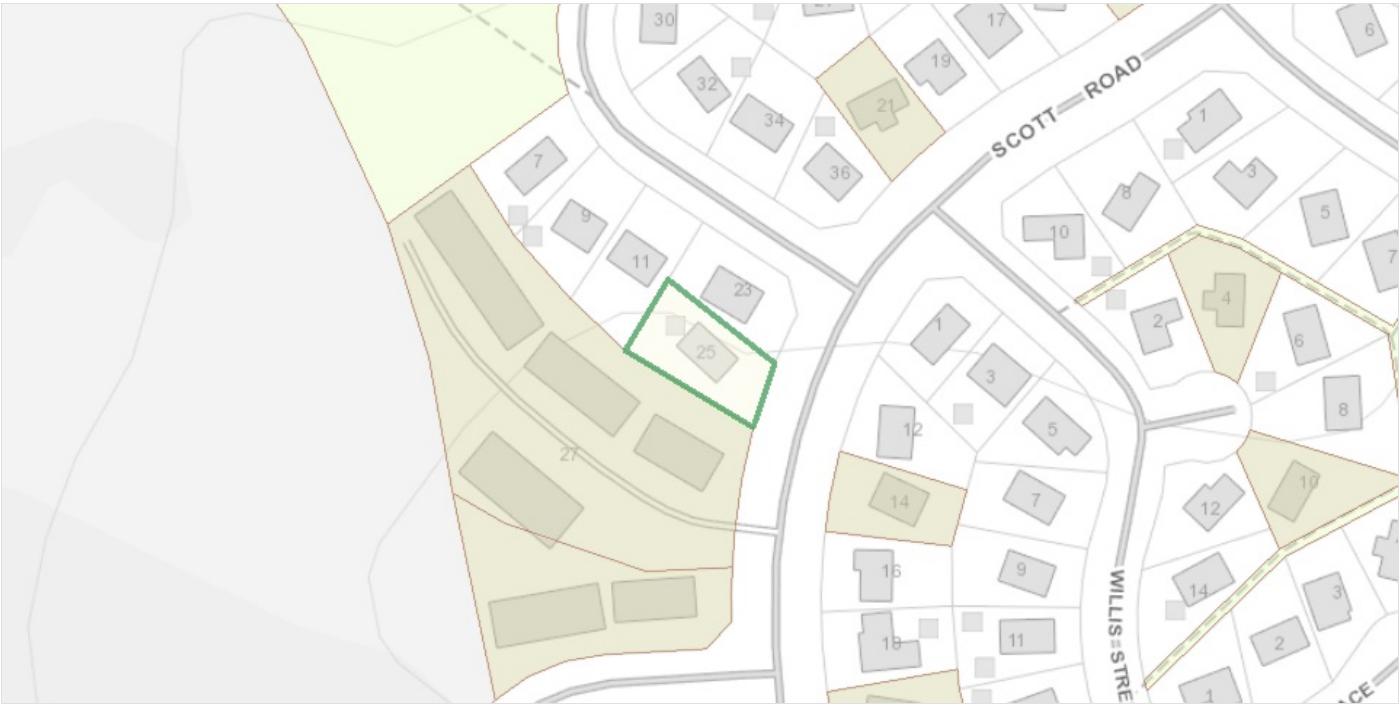

Crown or Council Land on or adjoining the property

Crown Land Authority includes land owned, vested or managed by a Commonwealth, State or Local Government Authority or Government Business Enterprise. Categories include Housing Tasmania, Hydro Tasmania, Councils, Education, Forestry Tasmania, TAS Water and more. This may include properties adjoining land owned by the Crown or the Council.

Tenure Type	Freehold Title
Authority Type	Housing Tasmania

Tas Gas Networks Infrastructure



Tas Gas Networks Distribution Network

The Tas Gas Networks Distribution Pipe is displayed on the map as blue and red lines. The presence of the Distribution Pipe indicates that the property may be serviced with natural gas. You must not undertake any excavation of ground within 25 meters of the Distribution Pipe without requesting information from Before You Dig Australia and contacting the asset owner on (03) 6336 9350.

Council Details

The local council where your property is located can provide advice on a proposed project.

Consult

Brighton Council

Mailing address

1 Tivoli Road
Old Beach Tasmania 7017

Work: (03) 6268 7000

Disclaimer

This enquiry tool is a guide only and is not a substitute for professional advice.

This enquiry tool only provides information for common developments undertaken individually, for example, building a deck.

The Tasmanian Planning Commission, a court, council or other relevant authority may have an interpretation of the law that is different from the information provided as part of this enquiry tool.

You should always confirm that you are permitted to commence a development by contacting a relevant authority who may be:

- the local council; or
- an independent Licensed Professional