

*T.H.W. & M. McCarthy Conv. 40/294*

Owner **A.S.L. Finance Pty. Ltd.** 2708-19 CT ✓

Title Reference **Metropolitan Broadcasters Pty. Ltd.** by Surveyor **E. Barrie Valentine**

Registered Number **S.P.3263**

Filed by: *Harold Cooper*

on 6460 at 9-50

Receipt No. 00500

Receiving Clerk

Effective from **22 FEB 1981**

Recorder of Titles / Registrar of Deeds

PLAN OF SURVEY 1849

of land situated in the

LAND DISTRICT OF MONMOUTH

PARISH OF CLARENCE

Grantee: *part of* 100 acres Located to J. Gibson,

Scale 100 Feet to an inch

Lot Number	Area	Lot Number	Area
Total		Total	

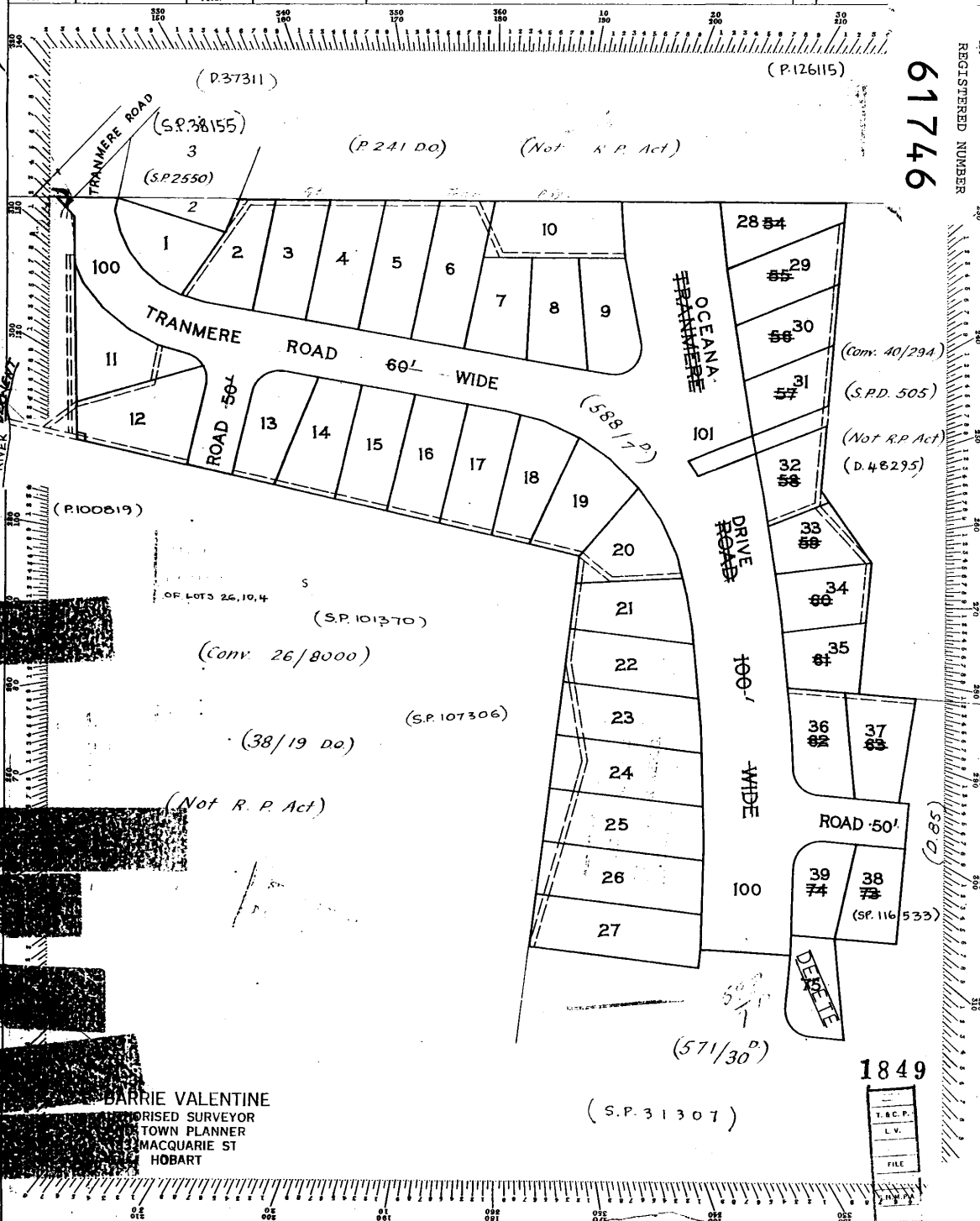

1849

T.R.C.P.  
L.V.  
FILE

STAPLE HERE	ANNEXURE SHEET No. 1 (of 3 annexures) to Plan by Surveyor <i>E. Barrie Valentine</i>	Owner <i>A. S. L. Finance Pty. Ltd.</i>		Registered Number <i>SP 3263</i>	
		Title Reference <i>T.H. &amp; O.J. McCarthy Metropolitan Broadcasters Pty Ltd.</i>			
This sheet contains detailed drawings of parcels shown on the index plan to which it is attached, which plan bears my declaration dated <i>20-4-70</i> , and that declaration extends to the detail shown on this sheet.		Areas of Parcels			
		Lot Number	Area	Lot Number	Area
Surveyor <i>Barrie Valentine</i>		1	$26\frac{4}{10}$	12	$0\frac{4}{10}$
		2	$26\frac{7}{10}$	13	$27\frac{9}{10}$
		3	$29\frac{7}{10}$	14	$29\frac{3}{10}$
		4	32	15	$30\frac{6}{10}$
		5	$34\frac{4}{10}$	16	$30\frac{6}{10}$
		6	$36\frac{7}{10}$	100	$3\frac{1}{10}$
Signed for the purposes of identification. Council Clerk <i>[Signature]</i>		11	$34\frac{3}{10}$	102	$0\frac{5}{10}$
		Total			

Scale *50 Feet* to an inch

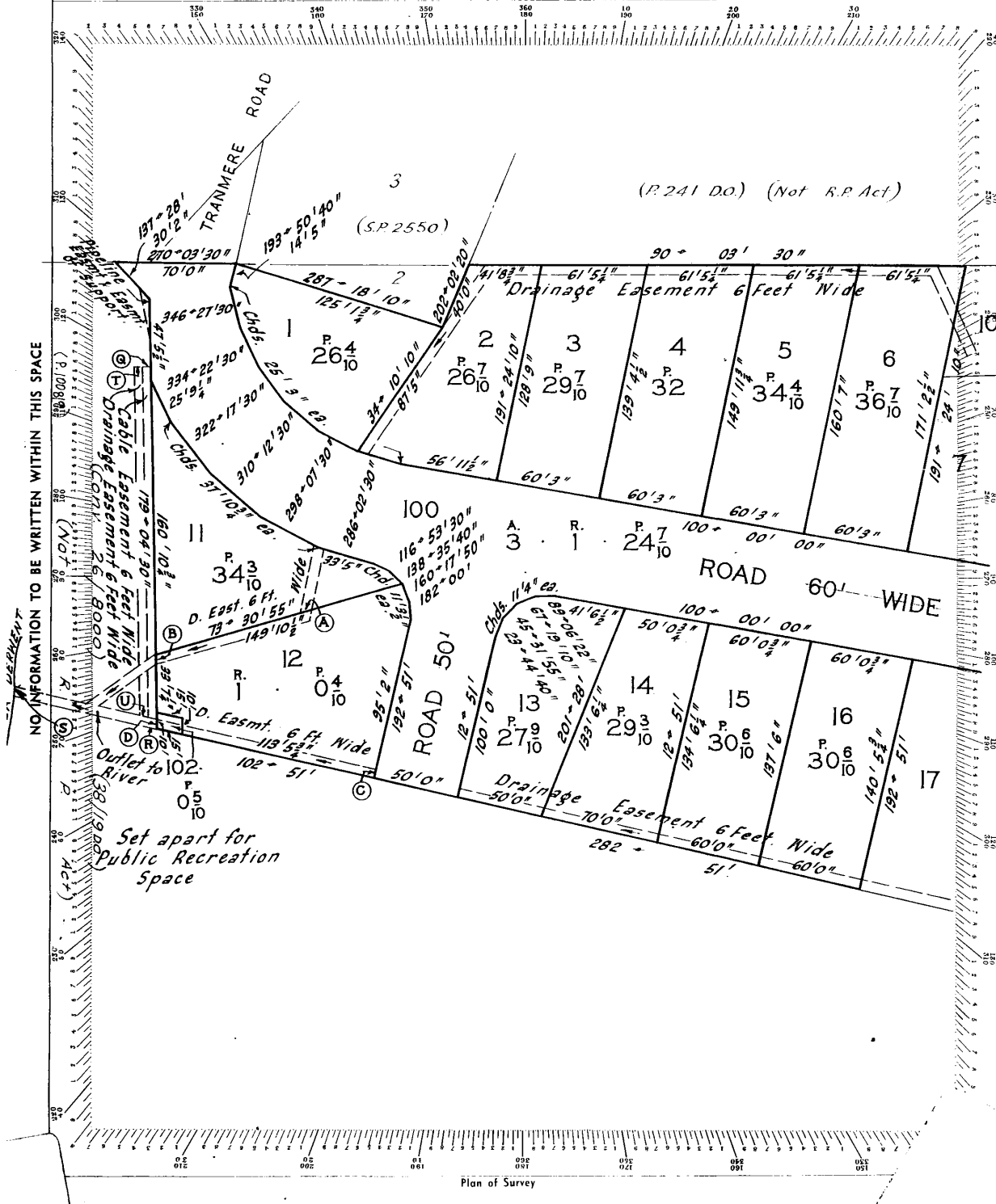

<p>*STAPLE HERE</p>	<p>ANNEXURE SHEET No. 2 (of 3 annexures) to Plan by Surveyor <b>E. Barrie Valentine</b></p>	<p>Owner <b>A. S. L. Finance Pty. Ltd.</b> T. H. &amp; O. J. McCarthy Title Reference <b>Metropolitan Broadcasters Pty Ltd</b></p>	<p>Registered Number <b>SP 3263</b></p>																																								
<p>This sheet contains detailed drawings of parcels shown on the index plan to which it is attached, which plan bears my declaration dated <b>20-4-70</b>, and that declaration extends to the detail shown on this sheet.</p> <p>Surveyor: <i>Barrie Valentine</i></p> <p>Signed for the purposes of identification.</p> <p>Council Clerk: <i>Macarow</i></p>		<p>Areas of Parcels</p> <table border="1" style="width: 100%; border-collapse: collapse;"> <thead> <tr> <th>Lot Number</th> <th>Area</th> <th>Lot Number</th> <th>Area</th> </tr> </thead> <tbody> <tr> <td>7</td> <td>25<sup>5</sup>/<sub>10</sub></td> <td>5428</td> <td>24<sup>8</sup>/<sub>10</sub></td> </tr> <tr> <td>8</td> <td>26<sup>9</sup>/<sub>10</sub></td> <td>5529</td> <td>30<sup>4</sup>/<sub>10</sub></td> </tr> <tr> <td>9</td> <td>27<sup>7</sup>/<sub>10</sub></td> <td>5630</td> <td>26<sup>5</sup>/<sub>10</sub></td> </tr> <tr> <td>10</td> <td>35<sup>1</sup>/<sub>10</sub></td> <td>5731</td> <td>23</td> </tr> <tr> <td>17</td> <td>31<sup>2</sup>/<sub>10</sub></td> <td>5832</td> <td>22<sup>9</sup>/<sub>10</sub></td> </tr> <tr> <td>18</td> <td>28<sup>8</sup>/<sub>10</sub></td> <td>5933</td> <td>22</td> </tr> <tr> <td>19</td> <td>30<sup>9</sup>/<sub>10</sub></td> <td>100</td> <td>24<sup>7</sup>/<sub>10</sub></td> </tr> <tr> <td>20</td> <td>27<sup>8</sup>/<sub>10</sub></td> <td>101</td> <td>53<sup>10</sup>/<sub>10</sub></td> </tr> <tr> <td colspan="2" style="text-align: right;">Total</td> <td colspan="2"></td> </tr> </tbody> </table>		Lot Number	Area	Lot Number	Area	7	25 <sup>5</sup> / <sub>10</sub>	5428	24 <sup>8</sup> / <sub>10</sub>	8	26 <sup>9</sup> / <sub>10</sub>	5529	30 <sup>4</sup> / <sub>10</sub>	9	27 <sup>7</sup> / <sub>10</sub>	5630	26 <sup>5</sup> / <sub>10</sub>	10	35 <sup>1</sup> / <sub>10</sub>	5731	23	17	31 <sup>2</sup> / <sub>10</sub>	5832	22 <sup>9</sup> / <sub>10</sub>	18	28 <sup>8</sup> / <sub>10</sub>	5933	22	19	30 <sup>9</sup> / <sub>10</sub>	100	24 <sup>7</sup> / <sub>10</sub>	20	27 <sup>8</sup> / <sub>10</sub>	101	53 <sup>10</sup> / <sub>10</sub>	Total			
		Lot Number	Area	Lot Number	Area																																						
7	25 <sup>5</sup> / <sub>10</sub>	5428	24 <sup>8</sup> / <sub>10</sub>																																								
8	26 <sup>9</sup> / <sub>10</sub>	5529	30 <sup>4</sup> / <sub>10</sub>																																								
9	27 <sup>7</sup> / <sub>10</sub>	5630	26 <sup>5</sup> / <sub>10</sub>																																								
10	35 <sup>1</sup> / <sub>10</sub>	5731	23																																								
17	31 <sup>2</sup> / <sub>10</sub>	5832	22 <sup>9</sup> / <sub>10</sub>																																								
18	28 <sup>8</sup> / <sub>10</sub>	5933	22																																								
19	30 <sup>9</sup> / <sub>10</sub>	100	24 <sup>7</sup> / <sub>10</sub>																																								
20	27 <sup>8</sup> / <sub>10</sub>	101	53 <sup>10</sup> / <sub>10</sub>																																								
Total																																											
<p>Scale <b>50 Feet</b> to an inch</p>																																											

(P 241 DO.) (Not R.P. Act)

.1849

Plan of Survey

NO INFORMATION TO BE WRITTEN WITHIN THIS SPACE

