

C. J. Hammond
Apr. 1991/123

D 128/8

12 19 JUL 39

DIAGRAM FROM ACTUAL SURVEY

CITY OF HOBART

LOT NUMBER - ~~7~~ ADDED
17 / 5 / 95

Scale *20 feet* to an inch.

Part of 109. 3^R. 0^P Gtd. to John Bell.

REFERENCE TO CORNERS			
COR.	BEARING	DISTANCE IN LINKS	FROM

REGISTERED NUMBER

71763

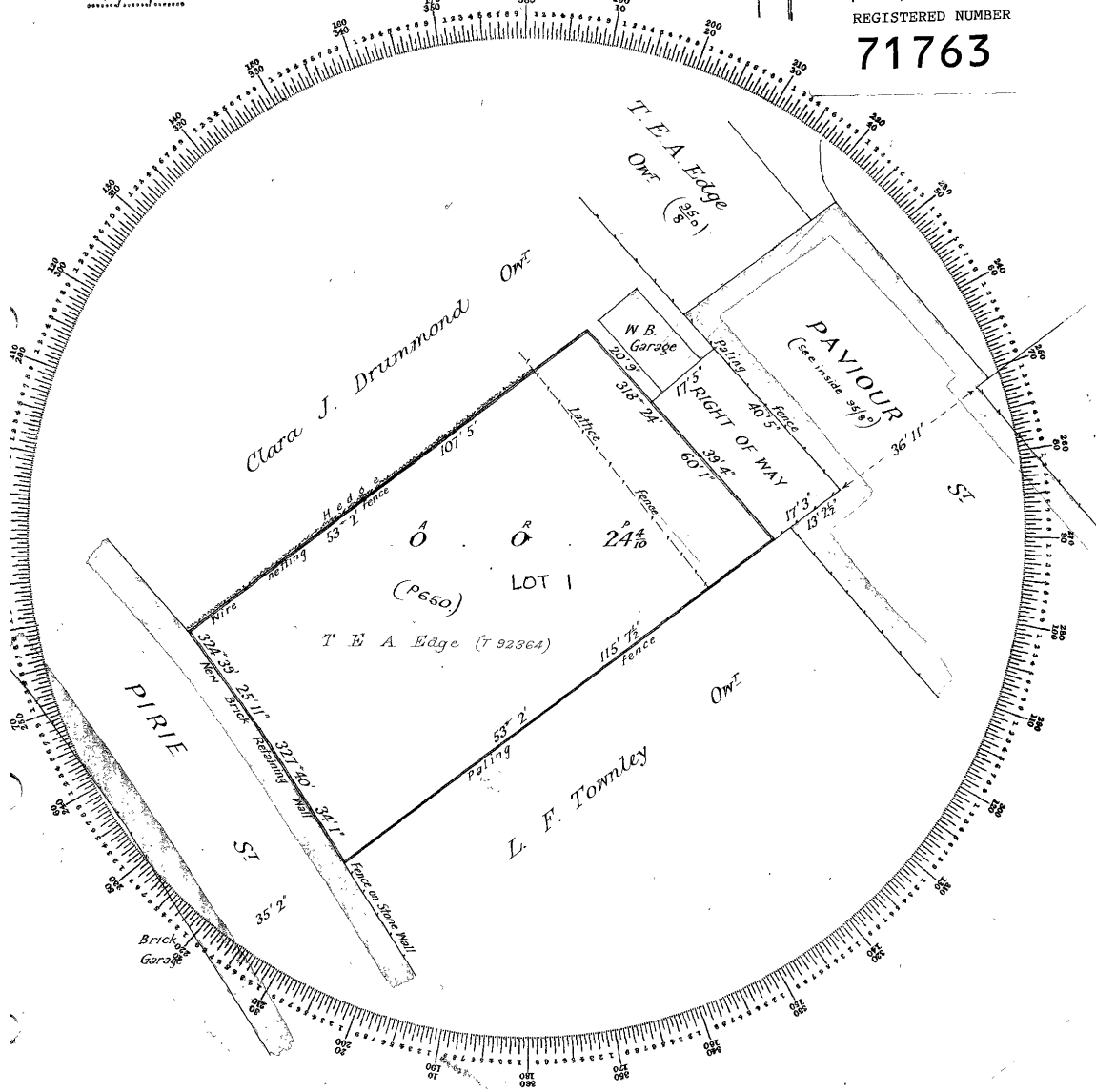

To be filled in by Surveyor.

Date of Instructions
Survey commenced 10.7.1939
Survey finished " " "
Error of close 1 in 2640

Office examination.

Plotted by *ED*
Examined as to boundaries *ED*
Mathematically checked *ED*
Entered on Card by *CAH*

I, William Fisher Darling of *Hobart*,
 Authorised Surveyor, of Tasmania, do hereby certify that this plan has been made
 from surveys executed by me or under my own personal supervision, inspection,
 and field check, and that both plan and survey are correct, and have been made
 in accordance with the by-laws of the Surveyors' Board, dated 1st May, 1913.

Dated this 17th day of July, 1939

Authorized Surveyor.