

DIAGRAM FROM ACTUAL SURV

D 335  
23

REGISTERED NUMBER

56411

No. OF APPLICATION

R. M. Clarke  
762/65

COUNTY OF BUCKINGHAM  
PARISH OF QUEENBOROUGH  
TAROONA

Part of Lot 2306 G1 to A. M. Gregor & R. M. Clarke  
Scale 60 FEET to an inch

REFERENCE TO CORNERS

COR.	BEARING	DISTANCE IN LINKS	FROM

MCM Gregor  
12499  
2.30  
2/3/37

M. V. Cummins - Owner  
(Not R. P. Act)  
Subdivided

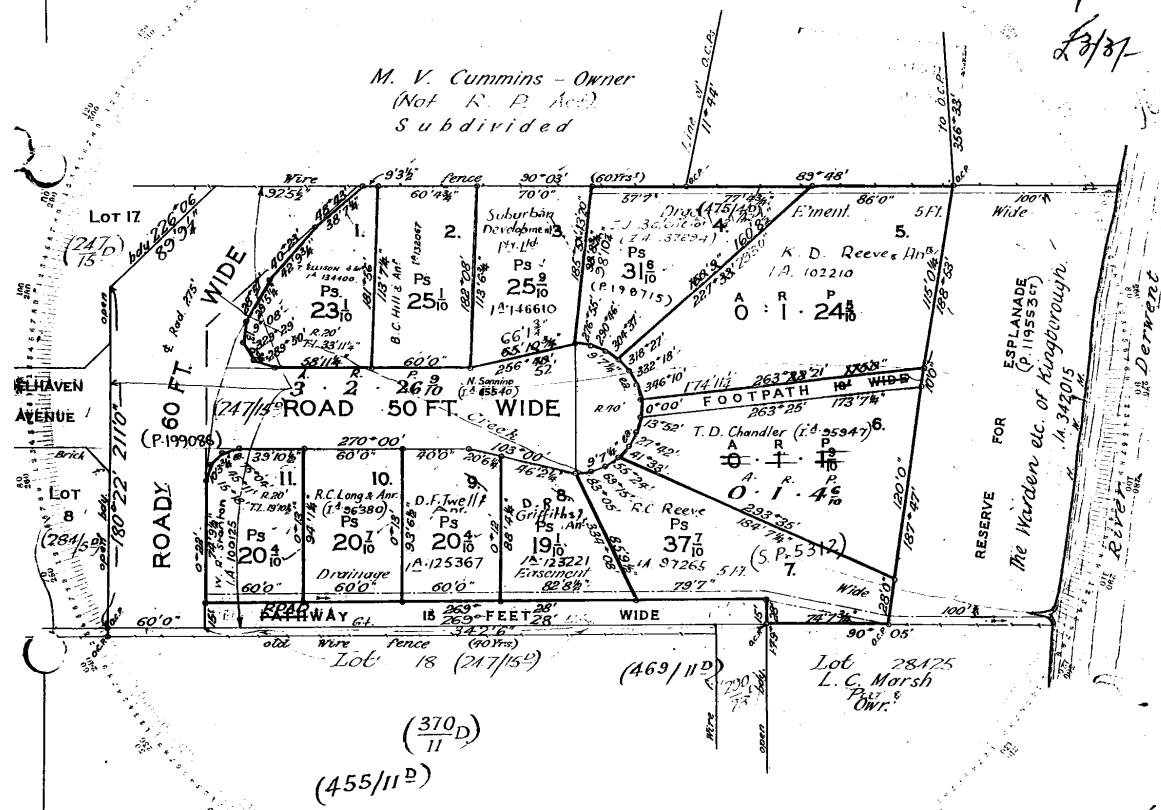

Date of Instructions  
Survey commenced  
Survey finished 15.5.56  
Error of close 1 in  
Plot  
Regulations Checked  
Computations Checked  
Examination as to Boundary  
Entered on Diagrams  
Entered on General Plan  
State Permanent  
Finally examined

May be acted upon  
Acted upon

PURCHASER'S NAME	ACT	DATE OF CONTRACT	GRANTED
I, Geoffrey William Griggs, of No. 5 Barrack Street, Hobart, Registered Surveyor, of Tasmania, do hereby certify that this plan has been made from surveys executed by me or under my own personal supervision, inspection and field check, and that both plan and survey are correct, and have been made in accordance with the Land Surveyors' By-Law No. 2 dated 3rd July, 1946.			
Authorised Surveyor			
Dated this	day of	August	1956

Report  
Plan approved and sealed by the Kingborough Council this 16th day of August 1956.

B. H. Hocking, Jarden.  
Council Clerk.

Authorised Surveyor.