



[Review responses online](#) ↗



Received 6 of 6 responses
All responses received
3/259 Preston Point Road, Bicton WA 6157
Job dates
28/07/2025 → 28/07/2025
These plans expire on
25 Aug 2025
Lodged by
Zee Moraleja

| Authority | Status | Page |
|----------------------|----------|------|
| ✉ BYDA Confirmation | | 2 |
| 🏠 ATCO Gas Australia | Received | 4 |
| 🏠 NBN Co (WA) | Received | 12 |
| 🏠 Optus (WA) | Received | 26 |
| 🏠 Telstra (WA) | Received | 40 |
| 🏠 Water Corporation | Received | 48 |
| 🏠 Western Power | Received | 57 |



Contact Details

| | | | |
|-------------------------------|----------------|---|-------------|
| Contact | Contact number | Company | Enquirer ID |
| Zee Moraleja | (08) 9319 2024 | White House Property | 3655367 |
| Email | | Address | |
| zee@whitehouseproperty.com.au | | Canning Highway East Fremantle Wa 6158 | |

Job Site and Enquiry Details

WARNING: The map below only displays the location of the proposed job site and does not display any asset owners' pipe or cables. The area highlighted has been used only to identify the participating asset owners, who will send information to you directly.

| | | | | | | |
|--------------|------------|------------|--------------------------------------|-------------|-------------------|-------------------|
| Enquiry date | Start date | End date | On behalf of | Job purpose | Locations | Onsite activities |
| 28/07/2025 | 28/07/2025 | 28/07/2025 | Other White House Properties Partner | Design | Road Reserve Road | Planning & Design |

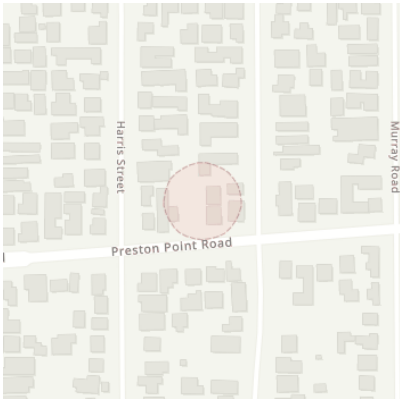

Check that the location of the job site is correct. If not, you must submit a new enquiry.

If the scope of works change or plan validity dates expire, you must submit a new enquiry.

Do NOT dig without plans. Safe excavation is your responsibility. If you don't understand the plans or how to proceed safely, please contact the relevant asset owners.

| | | |
|--------------------------|--|-------------------|
| User Reference | Address | Notes/description |
| 3/259 Preston Point Road | 3/259 Preston Point Road Bicton WA 6157 | - |

Your Responsibility and Duty of Care

- **Lodging an enquiry does not authorise project commencement.** Before starting work, you must obtain all necessary information from all affected asset owners.
- If you don't receive plans within 2 business days, contact the asset owner & quote their sequence number.
- Always follow the 5Ps of Safe Excavation (page 2), and locate assets before commencing work.
- Ensure you comply with State legislative requirements for Duty of Care and safe digging.
- If you damage an underground asset, you MUST advise the asset owner immediately.
- By using the BYDA service, you agree to the [Privacy Policy](#) and [Term of Use](#).
- For more information on safe digging practices, visit www.byda.com.au

Asset Owner Details

Below is a list of asset owners with underground infrastructure in and around your job site. It is your responsibility to identify the presence of these assets. Plans issued by Members are indicative only unless specified otherwise. Note: not all asset owners are registered with BYDA. You must contact asset owners not listed here directly.

| Referral ID (Seq. no) | Authority Name | Phone | Status |
|-----------------------|--------------------|--------------|----------|
| 258597951 | ATCO Gas Australia | 1300 926 755 | NOTIFIED |
| 258597948 | NBN Co (WA) | 1800 687 626 | NOTIFIED |
| 258597947 | Optus (WA) | 1800 505 777 | NOTIFIED |
| 258597952 | Telstra (WA) | 1800 653 935 | NOTIFIED |
| 258597949 | Water Corporation | 13 13 95 | NOTIFIED |
| 258597950 | Western Power | 13 10 87 | NOTIFIED |

END OF UTILITIES LIST



Plan

Plan your job. Use the BYDA service at least one day before your job is due to begin, and ensure you have the correct plans and information required to carry out a safe project.



Prepare

Prepare by communicating with asset owners if you need assistance. Look for clues onsite. Engage a skilled Locator.



Pothole

Potholing is physically sighting the asset by hand digging or hydro vacuum extraction.

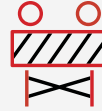

Protect

Protecting and supporting the exposed infrastructure is the responsibility of the excavator. Always erect safety barriers in areas of risk and enforce exclusion zones.



Proceed

Only proceed with your excavation work after planning, preparing, potholing (unless prohibited), and having protective measures in place.

Engage a skilled Locator



When you lodge an enquiry you will see skilled Locators to contact

Visit the Certified Locator website directly and search for a locator near you

certloc.com.au/locators

Get FREE Quotes for Contractors & Equipment Fast



Use isseekplant's FREE marketplace to get quotes for the equipment or services you need on your project. Compare quotes from trusted local contractors and get your project done on time and in budget.

1. Fill out your job details in our FREE quick quote form.
2. We send the request to trusted local contractors.
3. The local contractors will contact you directly with quotes

GET QUOTE

Use isseekplant to find trusted contractors near you today, visit:
blog.isseekplant.com.au/byda-isp-get-quotes

Book a FREE BYDA Session



BYDA offers free training sessions to suit you and your organisation's needs covering safe work practices when working near essential infrastructure assets. The free sessions are offered in two different formats - online and face-to-face.

To book a session, visit:
byda.com.au/contact/education-awareness-enquiry-form

BOOK NOW

Referral

258597951

Member Phone

1300 926 755

Responses from this member

Response received Mon 28 Jul 2025 9.46am

| File name | Page |
|---------------------------------|------|
| Response Body | 5 |
| ASSET 800 Map 800 258597951.pdf | 6 |
| ASSETS AFFECTED 258597951.pdf | 7 |
| Legend 258597951.pdf | 11 |

Attention: **Zee Moraleja**

Thank you for your Before You Dig (BYDA) enquiry.

Job Number: **50761676**

Sequence Number: **258597951**

Dig Site Location: **3/259 Preston Point Road Bicton WA 6157**

According to our records, your enquiry with the following details **impacts our infrastructure**. Please ensure that you read the attached documents, it contains important information including essential steps that must be undertaken prior to commencing construction activities.

This enquiry is valid for **30 days** from the enquiry date.

If you require further information or assistance with interpretation of plans, please contact **ATCO** on **1300 926 755** or ATCOBYDA@atco.com

This enquiry response, including any associated documentation, has been assessed and compiled from the information detailed within the BYDA enquiry outlined above. Please ensure that the BYDA enquiry details and this response accurately reflect your proposed works.

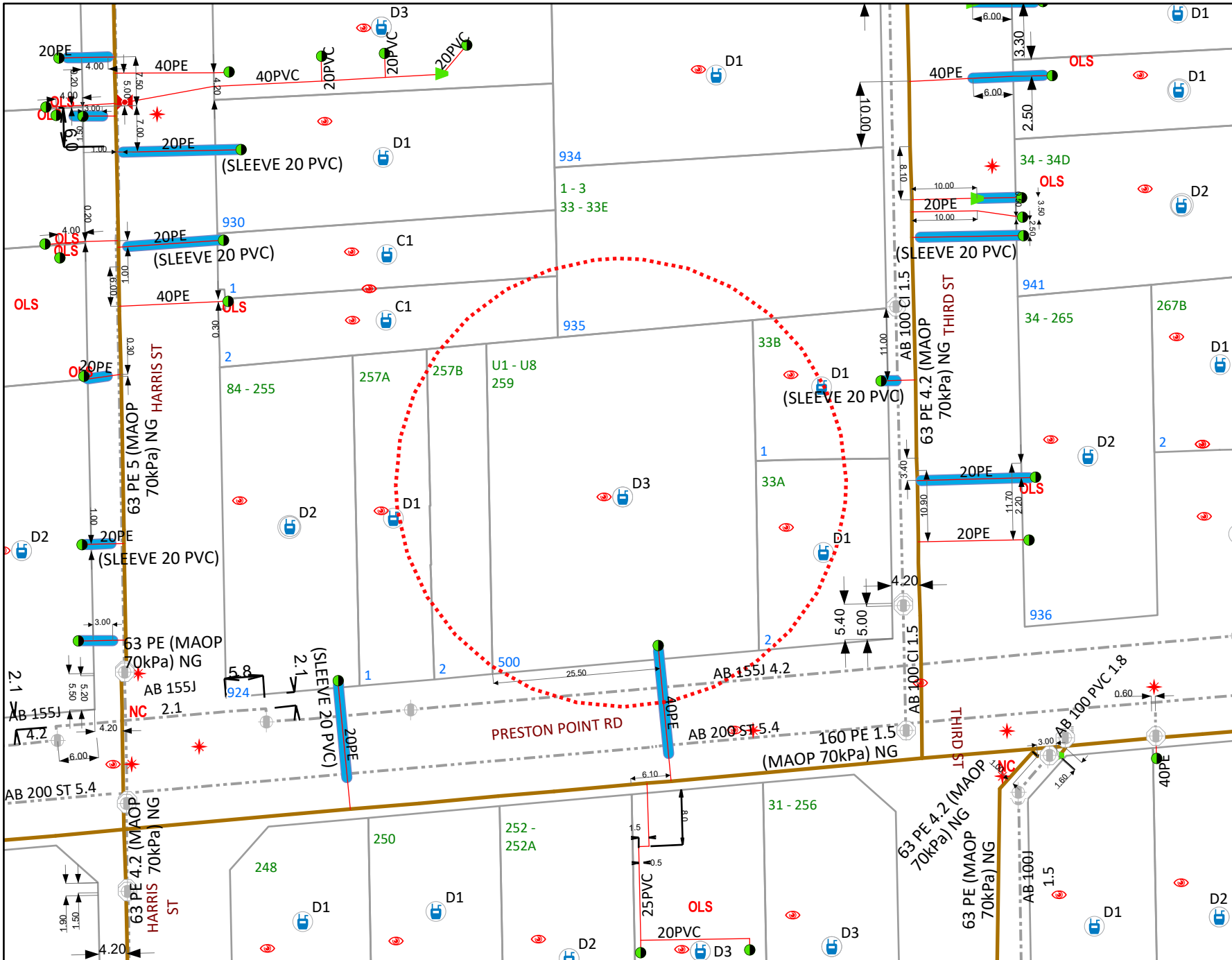

WARNING Refer to Cover Sheet for Further Information

- BYDA Enquiry
- Transmission Pipelines MAOP > 1900kPa
- Distribution Pipelines MAOP > 500kPa ≤ 1900kPa
- Distribution Pipe MAOP ≤ 7kPa
- Distribution Pipe MAOP > 7kPa ≤ 100kPa
- Distribution Pipe MAOP > 100kPa ≤ 350kPa
- Common Trench
- Standard Laying
- Relay Program
- Abandoned Pipe
- Abandoned Pipe Sold
- Service Pipe
- Meter
- Interval Meter
- Proposed Meter
- Removed Meter
- Linked Documents
- See Details
- OLS Offline Service
- BL End of Main Building
- CoD End of Main on Direction Peg
- SV Gas Service
- NC Not Connected
- SC Side Elevation
- Sign Sign
- PLS Pre Laid Service
- PLSS Pre Laid Service Stairs

Please refer to Symbols Sheet
for Further Information

Disclaimer:
Please read all **warnings**, conditions and information on the attached "Underground Asset Details" information sheet. This plan is issued subject to that information and those conditions and **warnings** (including, but not limited to, the "NO HOT WORKS" warning). Plans are current for only **30 days** from date of request, indicative only and not warranted to be accurate. It is your responsibility to carefully locate underground assets and follow safe work practises and procedures (eg pot-holing). ATCO Gas Australia will seek compensation for damage caused to assets.



ATCO UNDERGROUND ASSET DETAILS ASSETS AFFECTED

GAS DIVISION

ASSETS AFFECTED – see accompanying Plan

Zee Moraleja
ATCO Gas Australia
Canning Highway
East Fremantle
Wa 6158

Job No: 50761676
Sequence No: 258597951
Date of Issue: 28 July 2025
Phone: 1300 926 755

BYDA Utility Registration Name: White House Properties Partner
BYDA Location: 3/259 Preston Point Road Bicton WA 6157

ATTENTION: This response to your enquiry has been interpreted from details in your requested DBYD picture location request only (not any street address you gave). It is your duty to ensure the accompanying plan/s match your geographical area of works.

**IF YOU SEE, HEAR, SMELL OR OTHERWISE DETECT GAS,
LEAVE THE IMMEDIATE AREA AND THEN CALL 13 13 52**

Our records indicate that ATCO gas infrastructure **IS PRESENT** in the vicinity of and/or surrounding area of the above enquiry. This response relates only to ATCO assets. Your Duty of Care requires that personnel **Must** at all times comply with, and have on site, this information sheet and the accompanying plan(s). All plans are subject to this information sheet. You should refer to the ATCO Self-service Portal ([Link Here](#)) or if unsure, contact ATCO on **1300 926 755** during business hours.

All information provided is to be used as a guide only (see Disclaimer item 5). It does not absolve you or third parties from your Duty of Care obligations, including to take additional precautions where work has the potential to impact on gas assets, public safety or the environment, or from your duties at law (including Reg 3.21 of the Occupational Safety and Health Regulations 1996).

WARNINGS

- No works of any type within 15 metres of any **CRITICAL GAS ASSET** infrastructure without prior approval from ATCO
- NO HOT WORK** within 15 metres of any gas infrastructure except in compliance with applicable laws & *Australian Standard 1674*. **Do Not** let heat sources or hot works impact on any gas infrastructure and take into consideration that the ground or adjacent structures may also be capable of transmitting heat so as to circumvent protection afforded by a heat shield or barrier
- DANGER** - Gas can cause asphyxiation and is flammable. Keep all ignition sources well away (e.g., flames, matches/ lighters, sparks, electrical devices, vehicles or engines, mobile phones, cameras)
- Gas pipes **Must Not** be unsupported or left without adequate cover or protection without prior approval from ATCO
- Damage to the pipe coating or pipe itself can be very dangerous if not given immediate attention. Report any damage to ATCO immediately on **13 13 52**. **Do Not** attempt to repair any damaged gas infrastructure
- No alteration or removal of live or abandoned gas infrastructure without prior written approval from ATCO
- Any abandoned or proposed gas infrastructure indicated on the gas plans **Must** be treated as live
- Never assume the location or depth of any gas infrastructure. Pipes may not follow straight lines or maintain a constant depth. Always check carefully (e.g., by careful hand digging of potholes)
- Unauthorised repairs or tampering with gas infrastructure may result in prosecution under the *Energy Operators (Powers) Act 1979*. ATCO Gas Australia reserves all rights to recover compensation for loss or damage to its gas infrastructure or other property including for indirect or consequential losses.

PLANS:

Plans provided are current for **30 days only** from date of request. You must use current plans at all times.

Plans do not show all gas service lines (which connect gas mains to individual meter positions). See condition **3.c)** below.

If plan shows **additional detail** symbols (*) or () in the area of proposed works it is **your duty** to obtain that further detail from the number below.

Plans (including the location of pipes, services, infrastructure and boundaries) are **approximate only**. You **Must** use safe and proper procedures – including **potholing** (see condition 4 below).

Plans are not a guide as to gas availability for connection purposes.

To call ATCO: Weekdays from 7.30am to 3.30pm, call – 1300

926 755 After hours, weekends and emergencies, call – 13 13 52

CONDITIONS FOR WORKS IN THE VICINITY OF ATCO ASSETS

1. Compliance with Warnings

You **Must** comply with the Warnings contained in this information sheet and the accompanying plan(s).

2. Compliance with 'Working around Gas Infrastructure' Document ([Link Here](#)) applicable laws and duty of care

All work (including but not limited to using Excavator's Augers, Directional, drilling machines, 'Ditch Witch' type trenching machine, Loader, Dozer, Skid Steer (Bob Cat)) **Must** comply with all applicable requirements in the 'Working around Gas Infrastructure' Document and with all applicable laws and Australian Standards. All due care must be exercised to locate any gas infrastructure in the vicinity and when conducting any works near them.

3. All Gas Infrastructure

All work that may have any impact upon any gas infrastructure (see [3.a](#), [b](#)) and [c](#)) below for examples) should be carefully planned with notification to ATCO well in advance of commencement. Contact ATCO on **1300 926 755** or visit Atco's online self-service portal ([Link Here](#)). Amongst other things, this includes excavation of or near gas pipelines, boring/drilling, crossings of pipelines (including by other underground infrastructure e.g. drains, power cables, etc.), road works and structural installations. In addition:

a) Critical Asset

No works of any type are permitted within 15 meters of these pipelines without prior approval from ATCO. For approvals contact ATCO on **1300 926 755** or visit the Atco online Self-service portal ([Link Here](#))

You **Must** ascertain the location of any Critical Asset, in relation to your proposed work by:

- Locating a straight line between two marker danger signs, and
- Assessing the distance from this line to your proposed work area.

ATCO may require stand-by supervision during your works and will advise of attendance requirements.

b) Non Critical Assets

These pipelines are installed in most streets throughout the Perth metro area and several country centers. Main valves, regulator sets, and test points also exist at intervals along these pipelines. Where work may impact upon these pipelines or assets then ATCO **Must** be contacted as per item **3** above.

c) Gas Services and Meters

If a gas meter is installed on a property, an underground gas service pipe will run from the meter position to the gas main in the street. Plans do not show all gas service lines (with the exception of Critical Assets), but their presence must be anticipated. Most gas meter boxes installed since 1996 will include a sticker giving approximate guidelines for the gas service line location. All due care must be exercised to locate any gas services in the vicinity and when conducting any works near them.

4. Compliance with Safe Work Practices

It is your responsibility to have and comply with adequate safe work practices and procedures. Without limiting your obligations:

PLAN The complete & current Before you Dig Australia documentation and plans must always be on site & referred to for the duration of work. Refer to regulation 3.21 of the Occupational Safety and Health Regulations 1996 and the Utility Providers “Code of Practice” for further useful information.

PREPARE Prepare by reviewing the Before you Dig Australia Documentation and contacting ATCO if you need assistance. Look for onsite ATCO asset and infrastructure clues such as pit lids, marker posts and meters. No works of any type are permitted within 15 meters of a **CRITICAL ASSET** without prior approval from ATCO. For approvals contact ATCO on **1300 926 755** or visit the Atco website Self Service portal ([Link Here](#)) and allow suitable

Document No:

Revision No:

Issue Date:

processing time. Atco recommends engaging a [BYDA Certified Locator](#) which includes undertaking electronic location prior to potholing.

POTHOLE Using current Before you Dig Australia plans, all gas pipes should be located (including any deviation in the direction of a gas pipe) by exposing them by careful digging using a HAND SHOVEL. Where the proposed work is parallel to a gas pipeline, pothole every 10 meters along the entire route. Damage to the pipe coating or to the pipe itself can create a very dangerous situation if not given immediate attention. If damage does occur, it **Must** be reported to ATCO immediately on Ph. **13 13 52**.

PROTECT Supervise and monitor all excavations near gas infrastructure using a dedicated spotter. Where any gas infrastructure is required to be exposed, adequate protection of the gas infrastructure is required to prevent potential damage. Also implement appropriate controls when conducting 'hot work' (in accordance with AS 1674) in the vicinity of the ATCO infrastructure such as; isolation; separation distance; the placement of an effective non-combustible barrier of sufficient size and thermal resistance for the intensity, type and duration of heat exposure; gas monitoring; monitoring the environment surrounding the ATCO infrastructure to ensure it is not being impacted by the work, and other controls as necessary.

PROCEED You should **only proceed** with your excavation work after you have planned, prepared, potholed (unless prohibited) and have protective measures in place. All locations markers/pegs are to be removed on completion of works. If you are unsure, **DO NOT** Proceed. Call ATCO on **1300 926 755**

5. Disclaimer and Further Terms

- a) Nothing in this document, any accompanying plan or the 'Additional Information for Working around Gas Infrastructure' (AGA-O&M-PR24) (together called "**Documents**") purports to exclude or modify any term, condition or warranty to the extent that by law it cannot lawfully be excluded or modified by agreement or notice, including but not limited to those contained in Schedule 2 of the *Competition and Consumer Act 2010* (Cth) and corresponding provisions of any state legislation.
- b) If any of ATCO, or their respective related entities, officers, employees, agents, contractors or advisers (together called "**Associates**") is liable for a breach of a term, condition or warranty described in paragraph **5.a)** above, its liability is, to the fullest extent permitted by law, limited to any one or more of the

following as it determines in its absolute discretion:

- i) in relation to goods supplied by them, replacing or repairing the goods, supplying an equivalent item, paying the cost of replacing or repairing the goods or paying the cost of acquiring or hiring an equivalent item; and
- ii) in relation to services supplied by them, the re-supply of the services or the payment of the cost of having the services re-supplied.
- c) Subject to paragraphs **5.a)** and **b)**, but otherwise despite any other provision in the Documents, no representation or warranty is made or given (whether expressly or by implication) by any of ATCO or their respective Associates in respect of any information contained or referred to in any of the Documents or in any other communication from ATCO concerning any of the Documents or the subject matter of any of the

Documents ("Information"). In particular, but without limiting the generality of the foregoing limitation, none of ATCO or their respective Associates makes any warranty or representation as to the truth, accuracy, completeness, reliability, currency, timeliness, quality or fitness for any purpose of or the standard of care taken in the preparation of any Document or Information (including, but not limited to, the accuracy of the scale of, or the location of anything or symbol shown on, any plan or diagram).

- d) Subject to paragraphs **5.a)** and **b)**, to the maximum extent permitted by law, none of ATCO or their respective Associates is liable to any person or other body ("**Recipient**") who receives or otherwise obtains access to all or any part or parts of the Documents or Information, in any way (including, but not limited to, liability for negligence, breach of statutory duty or lack of care) in respect of any cost, expense, damages, loss or liability, including, but not limited to:
 - i) any financial or economic loss, cost, expense or damage, including but not limited to loss of production, loss of profit, loss of revenue, loss of use, loss of contract, loss of goodwill or loss of business opportunity;
 - ii) any new or increased costs or expenses, including but not limited to financing or operating costs;
 - iii) any failure to achieve any actual or anticipated saving in respect of any cost or expense;
 - iv) any cost, expense, damage or loss resulting from any liability of the Recipient to any other person or body howsoever and whensoever arising, suffered or incurred by the Recipient in relation to, or in connection with, the disclosure to them of, or use of, or reliance on, all or any

part or parts of the Documents or Information.

- e) By using any Document or Information, each Recipient is taken to represent and warrant to ATCO that the Recipient will comply with the conditions and other terms referred to in the Documents or Information, including but not limited to conditions that:
- i) the Recipient **Must** comply with the conditions in numbered paragraphs 1 to 4 above and this paragraph 5;
 - ii) as between ATCO and each Recipient, ATCO owns the Information and all rights and title in and to the Information are to remain vested in ATCO;
 - iii) no Recipient has any right, title or interest in the Information or, except as expressly provided for in the Documents, any license or right to copy, alter, modify, publish or otherwise use or deal with the Information without prior written approval from ATCO;
 - iv) ATCO makes no representation and gives no warranty as to its right to disclose any Information;
 - v) the Recipient relies on any Information entirely at its own risk and expense;
 - vi) the Recipient **Must** undertake its own independent due diligence and investigations in relation to the Information;
 - vii) none of ATCO or their respective Associates owes the Recipient any duty of care in respect of the Information; and
 - viii) none of ATCO or their respective Associates is under any obligation to correct, update or revise any Documents or Information.

GAS MAIN AND SERVICE IDENTIFICATION

LEGEND

1. Critical Asset (See **WARNINGS** page 1)
2. Pipe Diameter (millimetres)
3. Pipe Material
CI = Cast Iron PE = Polyethylene
GI = Galvanised Iron PVC = PVC
ST = Steel
4. Alignment (in metres from property line)
5. Pressure in main (MP 70 kPa = Medium Pressure and MAOP (Maximum Allowable Operating Pressure)
6. Off-line Service – service may not be straight line to meter. (**WARNING – OLS may not always be shown on plan.** See item **Error: Reference source not found** above)
7. Service Valve in the vicinity
(**NOTE:** Service Valve may be “BURIED”)
8. Pre-laid Service laid in Common Trench
9. Main Status: (See **WARNINGS** page 1)
9a. AB = Abandoned Mains
9b. PROP = Proposed Mains
10. Customer Connection: Does not indicate actual location of Meter Position
D2 (D = Domestic & 2 = Number of Meters)
C1 (C = Commercial & 1 = Number of Meters)
11. Additional detail available and Must be obtained if within area of proposed works – see page 2 above.
12. Depth of Cover (DOC) in metres.

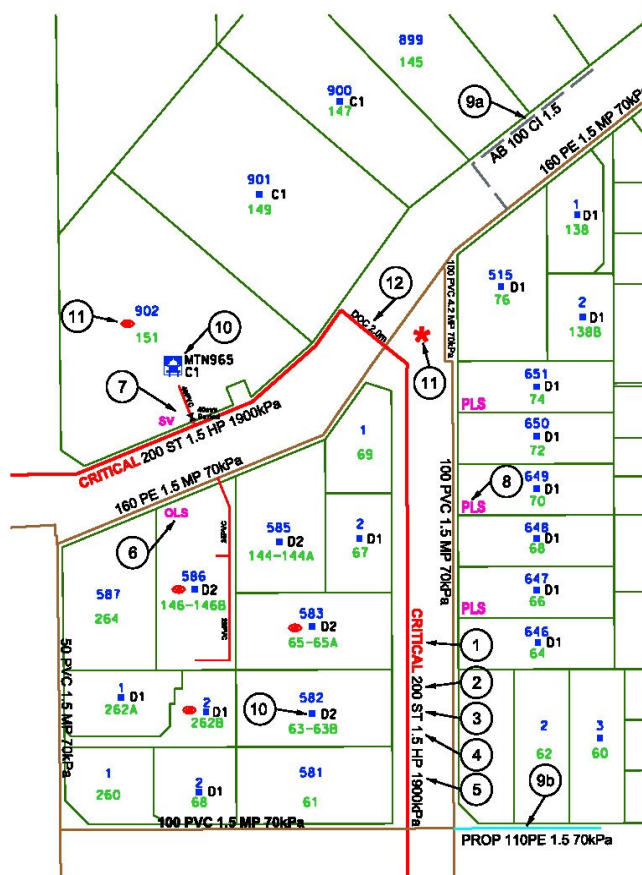

IF UNSURE, PLEASE CONTACT ATCO ON 1300 926 755

Document No:

Revision No:

Issue Date:

SYMBOLS SHEET

GAS UTILITY NETWORK

EXISTING GAS NETWORK

- Transmission Pipelines
- Distribution Pipelines
- Distribution Pipe MAOP 350kPa
- Distribution Pipe MAOP 70kPa
- Distribution Pipe MAOP 7kPa
- Not Gassed (none)
- Service Pipe

PROPOSED GAS ASSETS

- Proposed Meter
- Proposed Main
- Common Trenching
- Replacement Program

ABANDONED GAS NETWORK

- Inactive / Removed Meter
- Abandoned Fitting
- Abandoned Valve
- Abandoned Gas Main
- Abandoned Fitting SOLD
- Abandoned Valve SOLD
- Abandoned Gas Main SOLD

COMPOUNDS

- Gate Station
- Pressure Reducing Station
- L.P.G. Tank
- Hydrogen Plant

VALVES

- Isolation Valves
- Service Valves

MONITORING DEVICES

- Flow Monitoring Device
- Pressure Monitoring Device

ASSOCIATED INFRASTRUCTURE

- Associated Asset

DUCTS AND SLEEVES

- Duct
- Horizontal Boring
- Sleeve
- Road Crossing
- Concrete Slabbing

REGULATOR SETS

- Regulator Set
- Boundary Regulator

DELIVERY POINTS

- Meter
- Interval Meter
- Meter Set

PIPE JUNCTIONS

- End Cap
- Expansion Joint
- Reducer
- Tee
- Transition
- Weld
- Monolithic Joint
- Stopple
- Odorizer
- Junctions

PROTECTION DEVICES

- Test Point
- Anode
- Rectifier

FEATURES

- SC Side Elevation
- Obstacle
- See Details
- Not Connected
- Gas Service
- Sign
- Offline Service
- Linked Document
- Pre-Laid Service
- Pre-Laid Service Stairs
- Pre-Laid Service Tee
- Asset end on Main
- Asset ends on Direction Peg
- Reference Line
- Gas Pit
- Arrow Pointer
- Proving Location
- Pressure Upgrade
- Not Gassed
- Suburb
- Local Government

Asset Identification Legend

- Critical Asset (See Cover Sheet WARNINGS)**
- Pipe Diameter (millimetres)
- Pipe Material:
CI = Cast Iron, PE = Polyethylene, GI = Galvanised Iron, PVC = PVC, ST = Steel
- Alignment (in metres from property line)
- Pressure in main & Gas Type
5a) MAOP (Maximum Allowable Operating Pressure)
5b) Gas Type:
NG = Natural Gas.
H2B = Natural Gas Blended with % Hydrogen.
LPG = Liquefied Petroleum Gas.
- Off-line Service service may not be straight line to meter.
(**WARNING OLS may not always be shown on plan**).
See Cover Sheet for More Information.
- Service Valve in the vicinity
(**NOTE: Service Valve may be "BURIED"**)
- Pre-laid Service laid in Common Trench
- Main Status: (See **Cover Sheet WARNINGS**)
9a. AB & ABS = Abandoned Mains, Ab Sold.
9b. PROP = Proposed Mains
- Customer Connection: Does not indicate actual location of Meter Position
D2 (D = Domestic & 2 = Number of Meters)
C1 (C = Commercial & 1 = Number of Meters)
- Additional detail available and Must be obtained if within area of proposed works see Cover Sheet.**
- Depth of Cover (DOC) in metres.

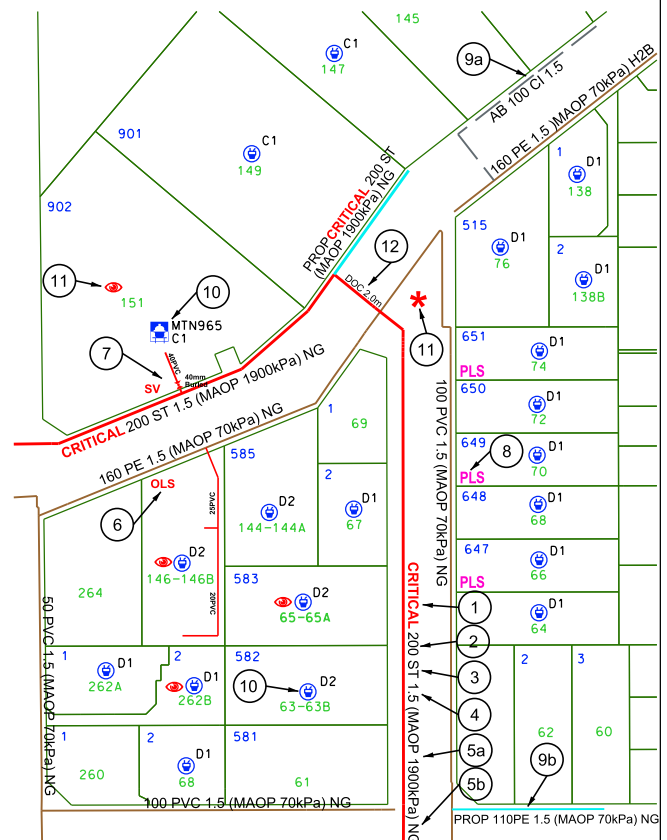

Referral

258597948

Member Phone

1800 687 626

Responses from this member

Response received Mon 28 Jul 2025 10.02am

| File name | Page |
|--|------|
| Response Body | 13 |
| 258597948_20250728_020148364349_pwc_1.pdf | 14 |
| 258597948_20250728_020148364349_1.pdf | 17 |
| 4678_NBN_Dial_Before_You_Dig_Poster_20170517.pdf | 20 |
| Disclaimer_258597948_20250728_020148364349.pdf | 22 |

Hi Zee Moraleja,

Please find attached the response to your DBYD referral for the address mentioned in the subject line. The location shown in our DBYD response is assumed based off the information you have provided. If the location shown is different to the location of the excavation then this response will consequently be rendered invalid.

Take the time to read the response carefully and note that this information is only valid for 28 days after the date of issue.

If you have any further enquiries, please do not hesitate to contact us.

Regards,
Network Services and Operations
NBN Co Limited
P: 1800626329
E: dbyd@nbnco.com.au
www.nbnco.com.au

Confidentiality and Privilege Notice

This e-mail is intended only to be read or used by the addressee. It is confidential and may contain legally privileged information. If you are not the addressee indicated in this message (or responsible for delivery of the message to such person), you may not copy or deliver this message to anyone, and you should destroy this message and kindly notify the sender by reply e-mail. Confidentiality and legal privilege are not waived or lost by reason of mistaken delivery to you. Any views expressed in this message are those of the individual sender, except where the sender specifically states them to be the views of NBN Co Limited

Please Do Not Reply To This Mail

To: Zee Moraleja
Phone: Not Supplied
Fax: Not Supplied
Email: zee@whitehouseproperty.com.au

| | | |
|-----------------------------------|---|---|
| Dial before you dig Job #: | 50761676 |  |
| Sequence # | 258597948 | |
| Issue Date: | 28/07/2025 | |
| Location: | 3/259 Preston Point Road , Bicton , WA , 6157 | |

Indicative Plans are tiled below to demonstrate how to layout and read nbn asset plans



LEGEND



| | |
|-------|--|
| | Parcel and the location |
| | Pit with size "5" |
| | Power Pit with size "2E". Valid PIT Size: e.g. 2E, 5E, 6E, 8E, 9E, E, null. |
| | Manhole |
| | Pillar |
| | Cable count of trench is 2. One "Other size" PVC conduit (PO) owned by Telstra (-T-), between pits of sizes, "5" and "9" are 25.0m apart. One 40mm PVC conduit (P40) owned by NBN, between pits of sizes, "5" and "9" are 20.0m apart. |
| | 2 Direct buried cables between pits of sizes, "5" and "9" are 10.0m apart. |
| | Trench containing any INSERVICE/CONSTRUCTED (Copper/RF/Fibre) cables. |
| | Trench containing only DESIGNED/PLANNED (Copper/RF/Fibre/Power) cables. |
| | Trench containing any INSERVICE/CONSTRUCTED (Power) cables. |
| | Road and the street name "Broadway ST" |
| Scale | 0 20 40 60 Meters 1:2000 1 cm equals 20 m |

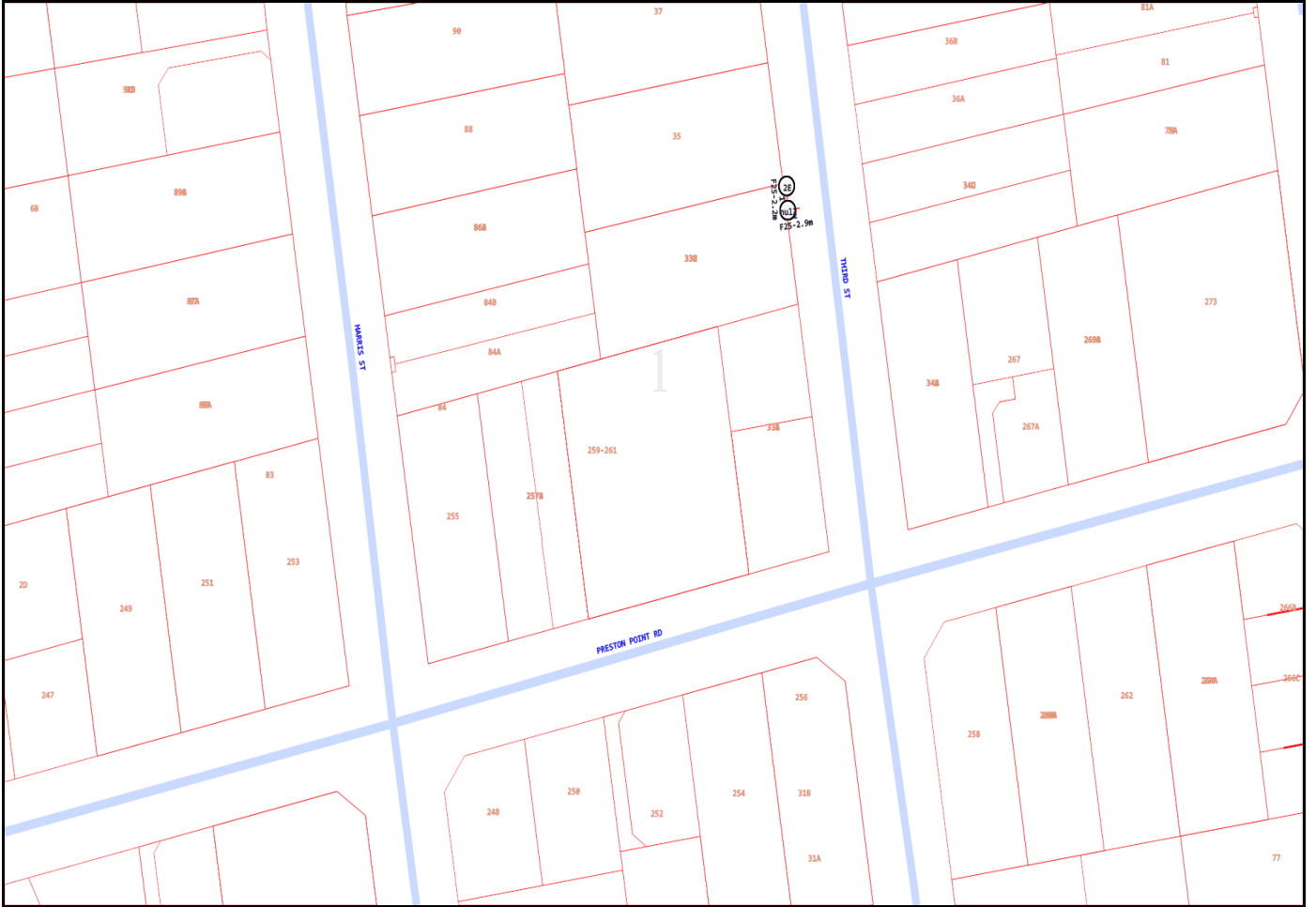

Emergency Contacts

You must immediately report any damage to the **nbn**[™] network that you are/become aware of. Notification may be by telephone - 1800 626 329.

To: Zee Moraleja
Phone: Not Supplied
Fax: Not Supplied
Email: zee@whitehouseproperty.com.au

| | | |
|-----------------------------------|---|---|
| Dial before you dig Job #: | 50761676 |  |
| Sequence # | 258597948 | |
| Issue Date: | 28/07/2025 | |
| Location: | 3/259 Preston Point Road , Bicton , WA , 6157 | |

Indicative Plans are tiled below to demonstrate how to layout and read nbn asset plans



LEGEND



| | |
|-------|--|
| | Parcel and the location |
| | Pit with size "5" |
| | Power Pit with size "2E". Valid PIT Size: e.g. 2E, 5E, 6E, 8E, 9E, E, null. |
| | Manhole |
| | Pillar |
| | Cable count of trench is 2. One "Other size" PVC conduit (PO) owned by Telstra (-T-), between pits of sizes, "5" and "9" are 25.0m apart. One 40mm PVC conduit (P40) owned by NBN, between pits of sizes, "5" and "9" are 20.0m apart. |
| | 2 Direct buried cables between pits of sizes, "5" and "9" are 10.0m apart. |
| | Trench containing any INSERVICE/CONSTRUCTED (Copper/RF/Fibre) cables. |
| | Trench containing only DESIGNED/PLANNED (Copper/RF/Fibre/Power) cables. |
| | Trench containing any INSERVICE/CONSTRUCTED (Power) cables. |
| | Road and the street name "Broadway ST" |
| Scale | 0 20 40 60 Meters 1:2000 1 cm equals 20 m |



Working near **nbn**TM cables

nbn has partnered with Dial Before You Dig to give you a single point of contact to get information about **nbn** underground services owned by **nbn** and other utility/service providers in your area including communications, electricity, gas and other services. Contact with underground power cables and gas services can result in serious injury to the worker, and damage and costly repairs. You must familiarise yourself with all of the Referral Conditions (meaning the referral conditions referred to in the DBYD Notice provided by **nbn**).

Practice safe work habits

Once the DBYD plans are reviewed, the Five P's of Excavation should be adopted in conjunction with your safe work practices (which must be compliant with the relevant state Electrical Safety Act and Safe Work Australia "Excavation Work Code of Practice", as a minimum) to ensure the risk of any contact with underground **nbn** assets are minimised.



Plan: Plan your job by ensuring the plans received are current and apply to the work to be performed. Also check for any visual cues that may indicate the presence of services not covered in the DBYD plans.



Prepare: Prepare for your job by engaging a DBYD Certified Plant Locator to help interpret plans and identify on-site assets. Contact **nbn** should you require further assistance.



Pothole: Non-destructive potholing (i.e. hand digging or hydro excavation) should be used to positively locate **nbn** underground assets with minimal risk of contact and service damage.

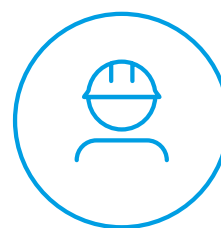

Protect: Protecting and supporting the exposed **nbn** underground asset is the responsibility of the worker. Exclusion zones for **nbn** assets are clearly stated in the plan and appropriate controls must be implemented to ensure that encroachment into the exclusion zone by machinery or activities with the potential to damage the asset is prevented.



Proceed: Proceed only when the appropriate planning, preparation, potholing and protective measures are in place.

Working near **nbn**[™] cables



Identify all electrical hazards, assess the risks and establish control measures.



When using excavators and other machinery, also check the location of overhead power lines.



Workers and equipment must maintain safety exclusion zones around power lines.

Once all work is completed, the excavation should be re-instated with the same type of excavated material unless specified by **nbn**. Please note:

- Construction Partners of **nbn** may require additional controls to be in place when performing excavation activities.
- The information contained within this pamphlet must be used in conjunction with other material supplied as part of this request for information to adequately control the risk of potential asset damage.

Contact

All **nbn**[™] network facility damages must be reported online [here](#).
For enquiries related to your DBYD request please call 1800 626 329.

Disclaimer

This brochure is a guide only. It does not address all the matters you need to consider when working near our cables. You must familiarise yourself with other material provided (including the Referral Conditions) and make your own inquiries as appropriate.

nbn will not be liable or responsible for any loss, damage or costs incurred as a result of reliance on this brochure.

This document is provided for information purposes only. This document is subject to the information classification set out on this page. If no information classification has been included, this document must be treated as UNCLASSIFIED, SENSITIVE and must not be disclosed other than with the consent of nbn co. The recipient (including third parties) must make and rely on their own inquiries as to the currency, accuracy and completeness of the information contained herein and must not use this document other than with the consent of nbn co. Copyright © 2021 nbn co limited. All rights reserved.



To: Zee Moraleja
Phone: Not Supplied
Fax: Not Supplied
Email: zee@whitehouseproperty.com.au

| | | |
|--|---|---|
| Before You Dig Australia Job #: | 50761676 |  |
| Sequence # | 258597948 | |
| Issue Date: | 28/07/2025 | |
| Location: | 3/259 Preston Point Road , Bicton , WA , 6157 | |

Information

The area of interest requested by you contains one or more assets.

| nbn™ Assets | Search Results |
|-----------------------|-----------------------|
| Communications | Asset identified |
| Electricity | Asset identified |

In this notice **nbn™ Facilities** means *underground fibre optic, telecommunications and/or power facilities, including but not limited to cables, owned and controlled by nbn™*

Location of nbn™ Underground Assets

We thank you for your enquiry. In relation to your enquiry at the above address:

- **nbn's** records indicate that there **ARE nbn™** Facilities in the vicinity of the location identified above ("Location").
- **nbn** indicative plan/s are attached with this notice ("Indicative Plans").
- The Indicative Plan/s show general depth and alignment information only and are not an exact, scale or accurate depiction of the location, depth and alignment of **nbn™** Facilities shown on the Plan/s.
- In particular, the fact that the Indicative Plans show that a facility is installed in a straight line, or at uniform depth along its length cannot be relied upon as evidence that the facility is, in fact, installed in a straight line or at uniform depth.
- You should read the Indicative Plans in conjunction with this notice and in particular, the notes below.
- You should note that, at the present time, the Indicative Plans are likely to be more accurate in showing location of fibre optics and telecommunications cables than power cables. There may be a variation between the line depicted on the Indicative Plans and the location of any power cables. As such, consistent with the notes below, particular care must be taken by you to make your own enquiries and investigations to precisely locate any power cables and manage the risk arising from such cables accordingly.
- The information contained in the Indicative Plan/s is valid for 28 days from the date of issue set out above. You are expected to make your own inquiries and perform your own investigations (including engaging appropriately qualified plant locators, e.g BYDA Certified Locators, at your cost to locate **nbn™** Facilities during any activities you carry out on site).

We thank you for your enquiry and appreciate your continued use of the Before You Dig Australia Service. For any enquiries related to moving assets or Planning and Design activities, please visit the **nbn Commercial Works** website to complete the online application form. If you are planning to excavate and require further information, please email dbyd@nbnco.com.au or call 1800 626 329.

Notes:

1. You are now aware that there are **nbn™** Facilities in the vicinity of the above property that could be damaged as a result activities carried out (or proposed to be carried out) by you in the vicinity of the Location.
2. You should have regard to section 474.6 and 474.7 of the *Criminal Code Act 1995* (CoA) which deals with the consequences of interfering or tampering with a telecommunications facility. Only persons authorised by **nbn** can interact with **nbn's** network facilities.
3. Any information provided is valid only for **28 days** from the date of issue set out above.

Referral Conditions

The following are conditions on which **nbn** provides you with the Indicative Plans. By accepting the plans, you are agreeing to these conditions. These conditions are in addition, and not in replacement of, any duties and obligations you have under applicable law.

1. **nbn** does not accept any responsibility for any inaccuracies of its plans including the Indicative Plans. You are expected to make your own inquiries and perform your own investigations (including engaging appropriately qualified plant locators, e.g BYDA Certified Locators, at your cost to locate **nbn™** Facilities during any activities you carry out on site).
2. You acknowledge that **nbn** has specifically notified you above that the Indicative Plans are likely to be more accurate in showing location of fibre optics and telecommunications cables than power cables. There may be a variation between the line depicted on the Indicative Plans and the location of any power cables.
3. You should not assume that **nbn™** Facilities follow straight lines or are installed at uniform depths

along their lengths, even if they are indicated on plans provided to you. Careful onsite investigations are essential to locate the exact position of cables.

4. In carrying out any works in the vicinity of **nbn**™ Facilities, you must maintain the following minimum clearances:
 - 300mm when laying assets inline, horizontally or vertically.
 - 500mm when operating vibrating equipment, for example: jackhammers or vibrating plates.
 - 1000mm when operating mechanical excavators.
 - Adherence to clearances as directed by other asset owner's instructions and take into account any uncertainty for power cables.
5. You are aware that there are inherent risks and dangers associated with carrying out work in the vicinity of underground facilities (such as **nbn**™ fibre optic, copper and coaxial cables, and power cable feed to **nbn**™ assets). Damage to underground electric cables may result in:
 - Injury from electric shock or severe burns, with the possibility of death.
 - Interruption of the electricity supply to wide areas of the city.
 - Damage to your excavating plant.
 - Responsibility for the cost of repairs.
6. You must take all reasonable precautions to avoid damaging **nbn**™ Facilities. These precautions may include but not limited to the following:
 - All excavation sites should be examined for underground cables by careful hand excavation. Cable cover slabs if present must not be disturbed. Hand excavation needs to be undertaken with extreme care to minimise the likelihood of damage to the cable, for example: the blades of hand equipment should be aligned parallel to the line of the cable rather than digging across the cable.
 - If any undisclosed underground cables are located, notify **nbn** immediately.
 - All personnel must be properly briefed, particularly those associated with the use of earth-moving equipment, trenching, boring and pneumatic equipment.
 - The safety of the public and other workers must be ensured.
 - All excavations must be undertaken in accordance with all relevant legislation and regulations.
7. You will be responsible for all damage to **nbn**™ Facilities that are connected whether directly, or indirectly with work you carry out (or work that is carried out for you or on your behalf) at the Location. This will include, without limitation, all losses expenses incurred by **nbn** as a result of any such damage.
8. You must immediately report any damage to the **nbn**™ network that you are/become aware of. Notification may be by telephone - 1800 626 329.
9. Except to the extent that liability may not be capable of lawful exclusion, **nbn** and its servants and agents and the related bodies corporate of **nbn** and their servants and agents shall be under no liability whatsoever to any person for any loss or damage (including indirect or consequential loss or damage) however caused (including, without limitation, breach of contract negligence and/or breach of statute) which may be suffered or incurred from or in connection with this information sheet or any plans (including Indicative Plans) attached hereto. Except as expressly provided to the contrary in this information sheet or the attached plans (including Indicative Plans), all terms, conditions, warranties, undertakings or representations (whether expressed or implied) are excluded to the fullest extent permitted by law.

All works undertaken shall be in accordance with all relevant legislations, acts and regulations applicable to the particular state or territory of the Location. The following table lists all relevant documents that shall be considered and adhered to.

| State/Territory | Documents |
|-----------------|--|
| National | Work Health and Safety Act 2011 |
| | Work Health and Safety Regulations 2011 |
| | Safe Work Australia - Working in the Vicinity of Overhead and Underground Electric Lines (Draft) |
| | |

| | |
|------------|--|
| | Occupational Health and Safety Act 1991 |
| NSW | Electricity Supply Act 1995 |
| | Work Cover NSW - Work Near Underground Assets Guide |
| | Work Cover NSW - Excavation Work: Code of Practice |
| VIC | Electricity Safety Act 1998 |
| | Electricity Safety (Network Asset) Regulations 1999 |
| QLD | Electrical Safety Act 2002 |
| | Code of Practice for Working Near Exposed Live Parts |
| SA | Electricity Act 1996 |
| TAS | Tasmanian Electricity Supply Industry Act 1995 |
| WA | Electricity Act 1945 |
| | Electricity Regulations 1947 |
| NT | Electricity Reform Act 2005 |
| | Electricity Reform (Safety and Technical) Regulations 2005 |
| ACT | Electricity Act 1971 |

Thank You,

nbn BYDA

Date: 28/07/2025

This document is provided for information purposes only. This document is subject to the information classification set out on this page. If no information classification has been included, this document must be treated as UNCLASSIFIED, SENSITIVE and must not be disclosed other than with the consent of nbn co. The recipient (including third parties) must make and rely on their own inquiries as to the currency, accuracy and completeness of the information contained herein and must not use this document other than with the consent of nbn co.

Copyright © 2021 nbn co Limited. All rights reserved.

Referral

258597947

Member Phone

1800 505 777

Responses from this member

Response received Mon 28 Jul 2025 12.09pm

| File name | Page |
|---------------------------------------|------|
| Response Body | 27 |
| 258597947 - Optus Plan.pdf | 28 |
| 258597947 - Optus Response Letter.pdf | 29 |

Optus - Before You Dig Australia - REFERRAL NOTIFICATION

This referral has been successfully processed by Optus and the results are contained in the attached files.

Notice: Please DO NOT REPLY TO THIS EMAIL as it has been automatically generated and replies are not monitored.

If you have any queries or attachments missing please contact:

Network Operations Centre
1 Lyonpark Road,
Macquarie Park, NSW 2113
Ph: 1800 505 777
Fax: 1300 307 035

You will require Adobe Reader to view attachments.

<http://www.adobe.com/downloads/>

We thank you for your enquiry and appreciate your continued use of the “Before You Dig Australia Service” Asset Analysis Service. If you require further information in relation to Optus and/or Uemcomm cables please contact Optus on above.

This reply relates only to the location indicated above and is valid for 30 days from the sent date. Where additional works are planned that have not been specified within this reply, Optus require that an additional enquiry be submitted to Before You Dig Australia enquiry Service: <http://www.byda.com.au>

In the case of no additional location request being submitted, Optus will hold the relevant party responsible for any damage to Optus and/or Uecomm plant and all expenses incurred by Optus as a result of asset damage.

This e-mail may contain confidential information. If you are not the intended recipient, please notify Network Operations Centre immediately and delete this e-mail from your system. You must not disclose this e-mail to anyone without express permission from the sender. The contents of all e-mails sent to and received from Optus may be scanned, stored, or disclosed to others at Optus’ discretion.



WARNING: This document is confidential and may also be privileged. Confidentiality nor privilege is not waived or destroyed by virtue of it being transmitted to an incorrect addressee. Unauthorised use of the contents is therefore strictly prohibited. Any information contained in this document that has been extracted from our records is believed to be accurate, but no responsibility is assumed for any error or omission. Optus Plans and information supplied are valid for 30 days from the date of issue. If this timeline has elapsed, please raise a new enquiry.

Sequence Number: 258597947

Date Generated: 28 Jul 2025



For all Optus DBYD plan enquiries –
Email: Fibre.Locations@optus.net.au
For urgent onsite assistance contact 1800 505 777
Optus Limited ACN 052 833 208



Date: 28 Jul 2025
To: Zee Moraleja
Company: White House Property
Address: Canning Highway
East Fremantle, Wa 6158

ENQUIRY DETAILS

Location: 3/259 Preston Point Road, Bicton, WA 6157
Sequence No.: 258597947
BYDA Reference: 50761676

In relation to your enquiry concerning the above location, Optus advises as follows:

Optus records indicate that there ARE underground Optus FIBRE OPTIC TELECOMMUNICATIONS ASSETS in the vicinity of the above location as per the attached drawing(s).

PLEASE NOTE that any interference with these assets may be considered an offence under the Criminal Code Act 1995 (Cth). Optus reserves the right to seek compensation for loss or damage to its assets including consequential loss.

This reply is valid for a period of 30 days from the date above.

IMPORTANT INFORMATION

Asset location drawings provided by Optus are reference diagrams and are provided as a guide only. The completeness of the information in these drawings cannot be guaranteed. Exact ground cover and alignments cannot be provided with any certainty as these may have altered over time. Depths of telecommunications assets vary considerably as do alignments. It is essential to identify the location of any Optus assets in the vicinity prior to engaging in any works.

All Optus assets in the vicinity of any planned works will need to be electronically located to ascertain their general location. Depending on the scope of planned works in the vicinity, the assets may also need to be physically located.

YOU MUST ENGAGE THE SERVICES OF ONE OF THE OPTUS ASSET ACCREDITED LOCATORS TO CARRY OUT ASSET LOCATION (REFER LIST OF ACCREDITED LOCATORS AT THE END OF THIS OPTUS RESPONSE).

Unless otherwise agreed with Optus, where an on-site asset location is required, the requestor is responsible for all costs associated with the locating service including (where required) physically exposing the Optus asset.

DUTY OF CARE

When working in the vicinity of telecommunications assets you have a legal "Duty of Care" and non-interference that must be observed.

It is your responsibility as the requesting party (as a landowner or any other party involved in the planned works) to design for minimal impact to any existing Optus asset. Optus can assist at the design stage through consultation.

It is also your, as the requesting party (or your representative's), responsibility to:

- Obtain location drawings (through the Before You Dig Australia process) of any existing Optus assets at a reasonable time before any planned works begin;
- Have an Optus Accredited Asset Locator identify the general location of the Optus asset and physically locate the asset where planned works may encroach on its alignment; and
- Contact Optus for further advice where requested to do so by this letter.

DAMAGE TO ANY OPTUS ASSET MUST BE REPORTED TO 1800 505 777 IMMEDIATELY

You, your head contractor, and any relevant subcontractor are all responsible for any Optus asset damage as a result of planned activities in the vicinity of Optus assets.

This applies where works commence prior to obtaining Optus drawings, where there is failure to follow instructions or during any construction activities.

Optus reserves the right to recover compensation for loss or damage to its assets including consequential loss. Also, you, your head contractor and any relevant subcontractor may also be liable for prosecution under the Criminal Code Act 1995 (Cth).

ASSET RELOCATIONS

You are not permitted by law to relocate, alter or interfere with any Optus asset under any circumstance. Any unauthorised interference with an Optus asset may lead to prosecution under the Criminal Code Act 1995 (Cth). Enquiries relating to the relocation of Optus assets must be referred to the relevant Optus Damages and Relocations Team (refer to "FURTHER ASSISTANCE").

APPROACH DISTANCES

On receipt of Optus asset location drawings and prior to commencing any planned works near an Optus asset, engage an Optus Accredited Locator to undertake a general location of the Optus asset.

Physical location of the Optus asset by an Optus Accredited Locator will also be required where planned works are within the following approach distances of the general location of the Optus asset:

- In built up metropolitan areas where road and footpaths are well defined by kerbs or other features a minimum clear distance of 1 meter must be maintained from the general location of the Optus asset.
- In non-established or unformed metropolitan areas, a minimum clear distance of 3 meters must be maintained from the general location of the Optus asset.
- In country or rural areas where wider variations may exist between the general and actual location of an Optus asset may exist, then a minimum clear distance of 5 meters must be maintained from the general location of the Optus asset.

If planned works are parallel to the Optus asset, then the Optus asset must be physically located by an Optus Accredited Locator at a minimum of 5 meter intervals along the length of the parallel works prior to work commencing.

Under no circumstances is crossing of any Optus asset permitted without physical location of the asset being carried out by an Optus Accredited Locator. Depending on the asset involved an Optus representative may be required onsite.

The minimum clearances to the physical location of Optus assets for the following specific types of works must be maintained at all times.

Note: Where the clearances in the following table cannot be maintained or where the type of work differs from those listed then advice must be sought from the relevant Optus Damages and Relocations Team (refer to "FURTHER ASSISTANCE").

| Type of Works | Clearance to Physical Location of Optus Asset |
|--|--|
| Jackhammers / Pneumatic Breakers | Not within 1 meter. |
| Light duty Vibrating Plate or Wacker Packer type compactors (not heavy road construction vibrating rollers etc.) | 500mm compact clearance cover before a light duty compactor can be used over any Optus conduit. No compaction permitted over Optus direct buried cable without prior approval from Optus. |
| Boring Equipment (in-line, horizontal and vertical) | Not within 5 meters parallel of the Optus asset location without an Accredited Optus Asset Locator physically exposing the Optus asset and with an Optus representative onsite. Not to cross the Optus asset without an Accredited Optus Asset Locator physically exposing the Optus asset and with an Optus representative onsite. |

| Type of Works | Clearance to Physical Location of Optus Asset |
|--|--|
| Heavy vehicle Traffic (over 3 tonnes) | <p>Not to be driven across Optus conduits with less than 600mm of cover.</p> <p>Not to be driven across Optus direct buried cable with less than 1.2 meters of cover.</p> <p>Once off crossings permitted, multiple crossing (e.g. road construction or logging) will require Optus approval.</p> <p>Accredited Optus Asset Locator to physically expose the Optus asset to verify actual depth.</p> |
| Mechanical Excavators, Farm Ploughing, Vertical Hole installation for water bore or fencing etc. | <p>Not within 1 meter.</p> <p>Accredited Optus Asset Locator to physically expose the Optus asset to verify actual location.</p> |

ASSET CLEARANCES AFTER COMPLETION OF WORKS

All Optus pits and manholes must be a minimum of 1 meter from the back of any kerb, 3.5 meters of the road surface without a kerb or not within 15 meters of street intersection.

In urban areas Optus conduit must have the following minimum depth of cover:

- Footway 600mm;
- Roadway 1 meter at drain invert and at road centre crown.

In rural areas Optus conduit must have a minimum depth of cover of 1 meter and direct buried cable 1.2 meters.

In cases where it is considered that the above clearances cannot be maintained at the completion of works, advice must be sought from the relevant Optus Damages and Relocations Team (refer "Further Assistance").

FURTHER ASSISTANCE

Further assistance on asset clearances, protection works, or relocation requirements can be obtained by contacting the relevant Optus Damages and Relocations Team on the following email address:

NFODamages&RelocationsDropbox@optus.com.au

Further assistance relating to asset location drawings etc. can be obtained by contacting the Optus Network Operations Asset Analysis Team on 1800 505 777.

OPTUS ENGINEERING DRAWING SYMBOLS

| | | | |
|--|--------------------------------------|--|---------------------------|
| | Optus underground cable | | Optus manhole/pit |
| | Optus underground IOF cable | | Other Utility manhole/pit |
| | Optus conduit | | Optus marker post |
| | Optus cable in Other Utility conduit | | Railway / Tram line |
| | Southern Cross conduit | | Highway / Major Road |
| | Indigo conduit | | Arterial Road |
| | Uecomm conduit | | Council Road - minor |
| | Optus aerial fibre cable | | |

| | | | |
|--|---|--|-----------------------------|
| | Optus underground cable | | Optus marker post number |
| | Optus cable buried jointly with third party utility | | Depth of Optus cable |
| | Optus cable in conduit with subducts | | Offset to Optus cable |
| | | | Optus cable depth (approx) |
| | | | Optus cable offset (approx) |



Optus Accredited Asset Locators

| Name | Company Name | Phone | Email | State | Region/Service Area |
|------------------|---|----------------|--|--------------------|--|
| Drew Misko | Australian Subsurface Pty Ltd | 0427 879 600 | admin@australiansubsurface.com | ALL | ALL |
| Andrew Watson | Subsurface Mapping Solutions Pty Ltd | 0408 839 723 | admin@subsurfacems.com.au | ALL (Not TAS) | South East QLD + Aus wide |
| Chris Gordon | Heavy Construction Solutions | 1300 859 027 | chris.gordon@heavycs.com.au | VIC,NSW,QLD,SA TAS | All |
| Alan Cordner | Alcom Fibre Services Pty Ltd | 0400 300 337 | alcomfibre@bigpond.com | NSW | Sydney, NSW |
| Daniel Rogers | D&D Rogers Pty Ltd T/as Bradmac Locating Services | 0407662605 | info@bradmaclocating.com.au | NSW | Sydney and surrounds |
| Shane Buckley | Cable & Pipe Locations Pty Ltd | 0408730430 | shane@cableandpipelocations.com.au | NSW | North Coast , Mid North Coast, Central West, Northern Rivers |
| Annabelle Pegler | Down Under Detection Services (DUDS) | 0418 267 964 | apegler@duds.net.au | NSW | All |
| George Koenig | Downunder Locations | 0438243856 | downunderlocations@gmail.com | NSW | Tweed Heads/Gold Coast |
| Michael Grant | M&K Grant Bega Bobcats Pty Ltd | 0427 260 423 | zzbobcat@bigpond.net.au | NSW | Bega, Far South Coast |
| Antony Critcher | Geotrace Australia Pty Ltd | 0417 147 945 | antony@geotrace.com.au | NSW | All Areas, Sydney, Wollongong, Newcastle, ACT |
| Sarah Martin | Hydro Digga | 0447 774 000 | admin@hydrodigga.com | NSW | Mid North Coast |
| Nathan Ellis | Utility Locating Services | 0404 087 555 | nathan@uls.com.au | NSW | Sydney |
| Scott O'Malley | Coastal Cable Locators Pty Ltd | 0427 975 777 | skomalley@bigpond.com | NSW | South Coast- Snowy Mountains- Southern Highlands |
| Liam Bolger | Brandon Construction Services | 0438 044 008 | liam.bolger@hotmail.com | NSW | Sydney |
| Laura Elvery | Durkin Construction Pty Ltd | 02 9712 0308 | info@durkin.au | NSW | NSW |
| Shireen Sidhu | Locate & Map | (02) 8753 0049 | admin@locateandmap.com.au | NSW | Sydney & Regional NSW only |

| | | | | | |
|---------------------------------|--|----------------|--|---------|--|
| Ken Browne | Riteway Traffic Control Pty Ltd | 0419 212 969 | kbrowne@ritewaytc.com.au | NSW | Central Coast, Hunter |
| Jean-Max Monty | Civilscan | 1300 575 488 | info@civilscan.com.au | NSW | Sydney, Central Coast, Hunter, Blue Mountains, Southern Highlands, Illawarra |
| Scott Hunter | Hunter Ground Search | 0409327345 | admin@hunter-groundsearch.net.au | NSW | Hunter, Upper Hunter, Central Coast, Newcastle |
| Damien Black | Mid North Coast Hydro Digging & Service Locating P/L | 0418 409 465 | djblack1@bigpond.com | NSW | Mid North Coast |
| Michael Nicholls | Utility Mapping NSW | 1300 627 746 | sydney@utilitymapping.com.au | NSW | All NSW |
| Joseph Restuccia | ProLocate | 0415 633 393 | joe.restuccia@prolocate.com.au | NSW | NSW Wide |
| Barry Maloney | Online Pipe & Cable Locating | 1300 665 384 | Office@onlinepipe.com.au | NSW | Sydney, Central Coast, Canberra, Wollongong, Newcastle |
| Sam Romano | Locating Services | 0403 065 510 | sam.romano@locatingservices.com.au | NSW | NSW All |
| Scott Allison | Crux Surveying Australia | 02 9540 9940 | sydneyoffice@cruxsurveying.com.au | NSW | Sydney Metro & Surrounding Areas |
| Donna Wullaert | Commence Communications Pty Ltd | 02 6226 3869 | admin@commencecomms.com.au | NSW | Canberra/ Yass / Bungendore/ Goulburn and surrounding regional areas |
| Grant Pearson | Warrabinya Services | 0423 651 615 | grant@warrabinya.com.au | NSW | Greater Sydney region |
| Stephen Fraser | Advanced Ground Locations | (02) 4930 3195 | steve_agl@hotmail.com | NSW | Newcastle, Hunter Valley, Central Coast, Taree & Surrounding Areas |
| Andrew Findlay/ Anthony Hart | LiveLocates | 1300 517 062 | info@livelocates.com.au | NSW/ACT | South Coast NSW, ACT, Snowy Mountains , Snowy Valley |
| Mark Smith | Armidale Electrical | 02 6772 3702 | office@armidale-electrical.com.au | NSW | New England/Northwest |
| Samantha Guptill | Australian Locating Services | 1300 761 545 | admin@locating.com.au | NSW | All NSW |
| Clay Laneyrie | Laneyrie Electrical | 0411142627 | bindy@laneyrieelectrical.com.au | NSW | Illawarra, South Coast, Shoalhaven, Southern Highlands |
| Reece Gainsford | East Coast Locating Services | 0431 193 111 | admin@eastcoastlocatingservices.com.au | NSW | Newcastle/Maitland/ Hunter / Sydney / Central Coast / upper hunter / Port Stephens |
| Jason Vane | Smartscan Locators PTY Ltd | 1300 778 923 | Admin@ssllocators.com.au | NSW | Sydney |
| Alex Farcash | Newcastle Locating Services Pty Ltd | 0410698599 | Admin@newcastlelocatingservices.com.au | NSW | Newcastle, Hunter Valley, Central Coast, Taree & Surrounding Areas |

| | | | | | |
|--------------------|---|--------------|--|-----|--|
| Amer El Chami | Site Scan Pty Ltd | 0449 992 520 | office@sitescan.net.au | NSW | All NSW |
| Ian Brown | A1 Locate Services | 0400 484 828 | Ian.brown@a1locate.com.au | NSW | All NSW |
| Paul Wallis | Beveridge Williams | 0431 458 878 | wallisp@bevwill.com.au | NSW | NSW Wide |
| Cameron Handley | Wombat Underground Services | 0407477038 | accounts@wombatunderground-services.com.au | NSW | ALL |
| Samantha Cupido | Geoscope Utility Detection Services Pty Ltd | 1300 750 350 | info@geoscopelocating.com.au | NSW | All regions |
| Laurence Mead | Astrea Pty Ltd | 1300 009 346 | admin@astrea.com.au | NSW | Sydney Only |
| Braydon Greenwood | City Coast Services | 0422432813 | braydon.greenwood@live.com.au | NSW | NSW |
| Jim Morrison | Absolute Utilities Pty Ltd | 0429 496 375 | jim@absoluteutilities.com.au | NSW | Mid North Coast |
| Declan Dowd | Dowds Pipe And Cable Locating | 0434 635 134 | accounts@pipeandcable.com.au | NSW | Sydney/Wollongong |
| Nicholas Schneider | Subsurface Utility Solutions | 0421157372 | nick@subsurf.com.au | NSW | Sydney only |
| Ricky Evans | Riverina Cable Locating | 0411444980 | ricky@riverinacablelocating.com.au | NSW | Riverina, Murray |
| Adrian Ruane | Road and Rail Excavations Pty Ltd | 0414 594 063 | cody@roadandrailexcavations.com.au | NSW | Sydney only |
| Billy Cameron | Locate Down Under Pty Ltd | 0431275034 | info@locatedownunder.com.au | NSW | Central Coast/ Sydney |
| Daniel Hudson | Geosurv Locating Pty Ltd | 1300 554 675 | dan@geosurv.com.au | NSW | Sydney only |
| Roneel Chand | JDG Civil | 0416506891 | sadhunaam@gmail.com | NSW | Sydney only |
| Tim Briggs | Deetect Locating Services | 0414630852 | deetect.locating@outlook.com | NSW | ACT / NSW |
| Sean Ferriter | Utech Solutions Pty Ltd | 1300 427 614 | seanf@vaughancivil.com.au | NSW | Sydney only |
| Mark Restuccia | Direct Connect Locating PTY LTD | 0400507690 | info@dclocating.com.au | NSW | NSW only |
| Ali Chahine | Underground Industries | 0406906787 | info@undergroundindustries.com.au | NSW | Sydney only |
| Scott Copetti | Metiri | 0435 710 399 | scott@metiri.com.au | NSW | Newcastle & Hunter Region |
| Blake Richardson | VFT | 0409 210 502 | b.richardson@vftes.com | NSW | NSW |
| Roneel Chand | Tonagh Civil Pty Ltd, | 0416506891 | roneel@tonaghcivil.com.au | NSW | All Regions |
| Brett Pickup | BAP Services Pty Ltd | 0434006009 | Brett@bapservices.com.au | NSW | All Areas, Sydney, Illawarra, Newcastle, ACT |
| Patrick Billingham | OzDetect Pty Ltd | 0497700667 | patrick@ozdetect.com.au | NSW | NSW |

| | | | | | |
|-------------------|--|---------------|--|-----------------------|--|
| Cameron Brown | Sub Scan Australia | 0421751343 | admin@subscan.com.au | NSW | Norther Rivers |
| Jesse Gavin | LCG GLOBAL PTY LTD | 1300032740 | info@lcgsolutions.com.au | NSW | All NSW |
| Rob Moate | Dig Safe NSW Pty Ltd | 0477 900 200 | rob@digsafensw.com.au | NSW | All Regions |
| Euan Gow | Jurovich Surveying | 1300 750 000 | egow@jurovichsurveying.com.au | WA/NSW/SA | All state |
| Michael Nicholls | LocateX | 0487 043 596 | info@locatex.com.au | NSW | Sydney, Central Coast, Newcastle |
| Brad Mccorkindale | b4 u dig locators | 0447818260 | jon@b4udiglocators.com | NSW | central west nsw |
| Jason Steger | Steger & Associates Reg- istered Land Surveyors | 0400 008 641 | jason.steger@steger.com.au | ACT/NSW | ACT & Surrounds |
| Samuel Hathaway | Landmark Surveys | 02 6280 9608 | admin@landmarksurveys.com.au | NSW/ACT | ACT & Sourthen NSW |
| Kaisar sefian | Australian Utility Search Pty Ltd | 0424 841 888 | kaisar@aususearch.com.au | NSW/ACT | All NSW, ACT |
| Daniel Fox | Epoca Environmental Pty Ltd | 1300 376 220 | daniel@epocaenvironmen- tal.com.au | NSW & ACT | All NSW & ACT |
| Scott Tancred | SureSearch Underground Services | 1300 884 520 | Scott.Tan- cred@suresearch.com.au | NSW/ACT QLD | NSW, Sydney, Northern NSW, Can- berra, QLD, South East QLD. |
| Justin Martinez | LCG GLOBAL PTY LTD | 0401749007 | J.martinez@lcgsolutions.com.au | NSW, ACT, QLD, VIC | All regions |
| Troy Redden | On Point Utility Locating | 1300 66 76 46 | Troy@onpointlocating.com.au | NSW/QLD | Throughout both states |
| Geoff Campbell | CLS Locating | 0450759497 | geoffrey@campbellslocat- ing.com.au | NSW/QLD | All QLD, Northern Rivers, NSW |
| Patrick Popovic | Site And See Pty Ltd | 0479 162 692 | patrick@siteandsee.com.au | QLD/NSW | South East QLD & Northern NSW |
| Kelsee Stevens | Abletech Underground Group | 07 5293 7746 | admin@abletechunder- ground.com.au | QLD / NSW | QLD / NSW |
| Rhys Lambert | Provac / one find cables | 1300 734 772 | rhys@provac.net.au | QLD | South East QLD |
| Paul Beaton | Cairns Asset Locations | 0448 157 227 | paul.beaton@clarketrench- ing.com.au | QLD | FNQ to NT Border |
| Chris Hall | D C Locators Pty Ltd | 0419 679 741 | dcloc@powerup.com.au | QLD | Brisbane, Ipswich |
| Benji Lee | LADS | 0478 915 237 | benji@ladsqld.com.au | QLD | South East QLD |
| Ian Lambert | Lambert Locations Pty Ltd | 07 5562 8400 | admin@lambertlocations.com.au | QLD | South East QLD & Northern NSW |
| Ross Clarke | FNQ Cable Locators Pty Ltd | 0428 775 655 | onlineco@bigpond.net.au | QLD | QLD REGION |
| Col Greville | Bsure Locators | 0488 520 688 | admin@bsurelocators.com.au | QLD | Wide Bay & Burnett; Central and Western QLD; Western Downs |
| Matthew Carr | Pensar | 0405609739 | matty.carr@pensar.com.au | QLD | Brisbane |

| | | | | | |
|------------------|---|-----------------|--|-----|--|
| Jimmy Wilkins | GeoRadar Asutralia Pty Ltd | 0425057722 | jimmy@georadar.net.au | QLD | Emerald, Bundeaberg |
| Craig Waite | C Locate | 0437 808 444 | clocate@bigpond.com | QLD | Brisbane GC SC |
| Jeffrey Lenehan | Syndicate Communica-tions | 0404 151 270 | Jlenehan@syndicate.com.au | QLD | Brisbane |
| Toni O'Dell | Utility Location Services | 1300 001 857 | qldops@utilitylocation-services.com.au | QLD | South East QLD |
| Michael Jackman | Utility Mapping QLD | 1300 627 746 | brisbane@utilitymapping.com.au | QLD | All QLD |
| Jenny Dziduch | 1300 Locate Pty Ltd | 1300 562 283 | admin@1300locate.com.au | QLD | All Queensland, Northern NSW |
| Brendon Smith | Advanced Locating PTY LTD | 0424678823 | admin@advancedlocating.com.au | QLD | Gold Coast |
| Samuel Hazel | Utility ID Underground Service Locators | 0401 202 515 | sam@utilityid.com.au | QLD | Darling Downs, South West QLD and South East QLD |
| Bruce Normyle | Dynamic Hydro Excava-tions | 0434 731 933 | admin@dynamicexcava-tion.com.au | QLD | QLD |
| Michael Koschel | Precision Service Locat-ing | 07 46462845 | paul@pslocating.com.au | QLD | All QLD / North West NSW/South East QLD |
| Robert Rutledge | Safe Dig Services | +61 7 3376 0856 | rrutledge@safedig.com.au | QLD | Brisbane |
| Michael Falla | ICUC Locating Services Pty Ltd | 0410085365 | michael.falla@icuclocatings-services.com.au | QLD | South East QLD |
| Ben Stephens | DTS Group TA Electros-can | 0434 140 556 | ben.s@electroscanqld.com.au | QLD | Queensland |
| Adam Lloyd | Aussie HydroVac Ser-vices | 07 3287 7818 | adam.lloyd@aussiehy-drovac.com.au | QLD | All |
| Michael Prentice | Onsite Utility Locations | 0437 172 601 | admin@onsiteutilityloca-tions.com.au | QLD | SEQ |
| Roland Mollison | LandPartners Pty Ltd | 0439 488 545 | roland.mollison@landpart-ners.com.au | QLD | South East Queensland |
| Duncan McGrath | Abletech Underground Group | 0418 511 767 | duncan@abletechunder-ground.com.au | QLD | QLD Wide |
| Daniel Poppi | Ace Cable Locations | 0431517837 | acecablelocations@bigpond.com | QLD | Wide Bay Burnett |
| Jason Bastow | Utility Underground | 0414454015 | jason@utilityunder-ground.com.au | QLD | QLD / NSW |
| Aidan Waszaj | South-East Scanning Pty Ltd | 0421 193 439 | aidan@southeastscan-ning.com.au | QLD | Southeast Queensland |
| Josh Brinn | i-LOCATE | 0418 105 902 | josh@i-lec.com.au | QLD | QLD only |
| Carl Molloy | Provac Melbourne | 0451 104 611 | melbourne@provac.net.au | VIC | Melbourne Region |

| | | | | | |
|-----------------|---|----------------|--|----------------|--------------------------------------|
| Olivier Davies | Central Locating PTY LTD | 0439 995 894 | ollie@centrallocating.com.au | VIC | Melbourne & Western Victoria |
| Tina Brereton | D-Tech Ground & Over-head | 03 9544 8933 | tina@d-tech.net.au | VIC | ALL |
| Josh Taylor | Advanced Locations Victoria Pty Ltd | 0427846716 | josh@advancedlocationsvic.com.au | VIC | All Victoria |
| Ben Minutoli | Geelong Cable Locations | 1800 449 543 | ben@geelongcablelocations.com.au | VIC | Melbourne, Geelong, Country Victoria |
| Sean Henry | Asset Survey Solutions | 1300 035 796 | info@assetsurvey.com.au | VIC,QLD,NSW,SA | VIC,QLD,NSW,SA |
| Mick McGoldrick | Locate Cables | 0404 241 679 | mick@locatecables.com | VIC | Western Victoria |
| Alex Jones | Utility Mapping VIC | 1300 627 746 | melbourne@utilitymapping.com.au | VIC | All VIC |
| Phi Nguyen | Asset Detection Services Pty Ltd | 1300 300 100 | Phi.nguyen@assetdetection.com.au | VIC | Melbourne/VIC |
| Maurice Tobin | Drain Solutions | 0412 111600 | info@drainsolutions.com.au | VIC | Melbourne Metro |
| Kate Ficker | Seeker Utility Engineering | 1300 733 583 | admin@seekerutilityengineering.com.au | VIC | All Victoria |
| Leigh French | Veris Australia VIC | (03) 7019 8400 | melbourne@veris.com.au | VIC | Melbourne |
| Ben Wooldridge | Controltech Solutions | 0447 760 759 | ben.wooldridge@controltechsolutions.com.au | VIC | Melbourne |
| Chris Sandlant | Access Utility Engineering P/L | 03 9799 8788 | Chris.sandlant@accessue.com.au | VIC | Victoria & Regional |
| Shaun Stephen | STS Locating Services | 0405 181 734 | stslocatingservices@gmail.com | VIC | All VIC |
| Glen Foreman | Underground Services Detection Pty Ltd | 0402 748 889 | undergroundservices@bigpond.com | VIC | Victoria |
| Clinton Carver | Insight Underground Pty Ltd | 0468 900 273 | clinton@insightunderground.com.au | VIC | Victoria |
| Lindsay Botha | L B Underground Service Locations & Engineering | 0499 658 677 | lb.locations.engineering@gmail.com | VIC | Metro and Regional Victoria |
| Damien Nielsen | ELS Environmental Location Systems Pty Ltd | 0499 499 137 | bookings@elsvic.com.au | VIC | Victoria only |
| Tyler Blake | CHS Group | 0409 437 750 | tyler.blake@chsgroup.com.au | VIC | Horsham VIC |
| Craig Jackson | Survey Management Solutions | 0400647299 | craigj@surveyms.com.au | VIC | All Regions |
| Chloe Milligan | Tequa Plumbing and Civil | 0351432666 | civil@tequa.au | VIC | Gippsland only |
| Ashley Stevens | ABS HYDRO Pty Ltd | 0422 798 476 | ashley.stevens@abshydro.com.au | NSW/VIC | All of VIC, Regional NSW |

| | | | | | |
|--------------------|---|----------------|--|------------|---|
| Eddie Santos | Taylors Development Strategists | 0488 700 155 | m.tasker@taylorsds.com.au | VIC/SA/TAS | Victoria |
| Taryn van Dyk | Trenchless Pipelaying Contractors (TPC) | 08 8376 5911 | tpc@trenchlesspipelaying.com.au | SA | All |
| Marc Rose | SADB | 0488190699 | marc@sadb.com.au | SA | Adelaide only |
| Deninis Stray | Pinpoint Services Mapping | (08) 8130 1600 | hello@pinpointsm.com.au | SA | SA and western VIC |
| Liam Gill | Michael Grear Surveys | 08 82788732 | ugsl@mgsurveys.com.au | SA | SA |
| Matthew Cooper | Fulton Hogan | 0447 320 581 | Matthew.Cooper@fulton-hogan.com.au | SA | South Australia |
| Liam Catchpole | Apex Service Locating Pty Ltd | 0458 924 471 | liam@apexvacolutions.com.au | SA | Adelaide and Surroundings |
| Bradley Gosling | Engineering Surveys | 0433506880 | bgosling@engsurveys.com.au | SA | Adelaide |
| Jason Shelvock | SA Underground Pty Ltd | 0430 067 476 | jason@saunderground.com.au | SA | All SA |
| Jason Revill | MME/Platinum Locating Services | 08 94080625 | jason.revill@platinumlocating.com.au | WA | Perth |
| Henry Westbrook | Cable Locates & Consulting | 08 9524 6600 | admin@cablelocates.com.au | WA | All WA |
| Cameron Swift | Mikcomm Communication | 08 9337 1125 | cswift@mikcomm.com.au | WA | All |
| Tobi Lawrence-Ward | Abaxa | 08 9256 0100 | enquiries@abaxa.com.au | WA | Perth, Southwest, Western Australia |
| Ben Upton | TerraVac Vacuum Excavation | 0433 374 802 | locations@terravac.com.au | WA | Perth |
| Dale Shearsmith | Subtera | 1300 046 636 | dale@subtera.com.au | WA | WA |
| Liam Davies | Bunbury Telecom Service Pty Ltd | 897260088 | admin@btswa.com.au | WA | WA |
| Drew Monkhouse | Utility Mapping WA | 1300 627 746 | perth@utilitymapping.com.au | WA | All WA |
| Edel O'Connor | Kier Contracting | 0456 190 910 | edel@kier.com.au | WA | Perth Metro & greater region; Regional WA |
| Nigel Nunn | CCS Group / Utility Locating Solutions | 08 9385 5000 | enquiry@ccswa.com.au | WA | Perth |
| Jeremy Brown | Spotters Asset Locations Pty Ltd | 0459 130 677 | jeremy@spottersassetlocations.com.au | WA | All |
| Reece Topham | Prime Locate | 0400 888 406 | reece@primelocate.com.au | WA | All |
| Rhyce Murphy | RM Surveys | 08 9457 7900 | rhyce.murphy@rmsurveys.com.au | WA | All |

| | | | | | |
|------------------|-------------------------------------|--------------|--|---------------|-------------------------|
| James Horton | Westscan Pty Ltd | 1300 858 404 | westscan1@gmail.com | WA | All |
| Ashleigh Austin | Veris WA | 0419 024 696 | perth@veris.com.au | WA | Perth Metro & Regional |
| Suhairee Suhaimi | BCE Spatial | 08 9791 7411 | harry@bcespatial.com.au | WA/SA/VIC/NSW | WA |
| Tim Daws | Award Contracting Pty Ltd | 0411 878 895 | info@awardcontracting.com.au | WA | Metro & Country Regions |
| Stephen Steart | Cabling WA Pty Ltd | 0422 845 586 | ssteart@cablingwa.com.au | WA | Perth Metro |
| Devvyn Barto | Pulse Locating | 0431402738 | devvyn.barto@pulselocating.com.au | WA | Western Australia |
| Shane McQuoid | Find Wise Location Services | 0407992758 | shane@findwise.com.au | WA | Perth |
| Alex King | KR SURVEYS | 0400077933 | alex@krsurveys.com.au | WA | Statewide |
| Cody Foster | Precision Locating Pty Ltd | 0473029391 | cody@precisionlocating.net | WA | Statewide |
| Scott Harrison | Triodia Scanning services PTY LTD | 0438 664 196 | booking@triodiascanning.com.au | WA | Perth/ Regional |
| Josh Pool | Utility Mapping NT | 1300 627 746 | darwin@utilitymapping.com.au | NT | All NT |
| Stuart Speckman | FYFE | 08 8944 7888 | Stuart.Speckman@fyfe.com.au | NT/SA/NSW | NT/SA/NSW |
| Wayne Parslow | Danisam | 0417 089 865 | danisam@westnet.com.au | NT | Darwin NT and Surrounds |
| Heather Easter | Archers Underground Service Pty Ltd | 0418 737 299 | admin@auslocations.com.au | TAS | Statewide |
| Scott Crerar | Paneltec Group | 0400 895 637 | scott@paneltec.com.au | TAS | All |
| Hayden Stone | Utility Detection & Mapping | 03 61712555 | admin@udmgroup.com.au | TAS | Statewide |

Referral

258597952

Member Phone

1800 653 935

Responses from this member

Response received Mon 28 Jul 2025 9.50am

| File name | Page |
|---|------|
| Response Body | 41 |
| 258597952.pdf | 42 |
| Telstra Map Legend 4.0b.pdf | 44 |
| Telstra Duty of Care v32.0c.pdf | 45 |
| AccreditedPlantLocators 2025-01-08a.pdf | 47 |

Attention: Zee Moraleja

Site Location: 3/259 Preston Point Road, Bicton, WA 6157

Your Job Reference: 3/259 Preston Point Road

Please do not reply to this email, this is an automated message -

Thank you for requesting Telstra information via Before You Dig Australia (BYDA).

This response contains Telstra information relating to your recent BYDA request.

Please refer to all enclosed attachments for more information.

Information for opening Telstra Asset Plans as well as some other useful contact information is noted in the attached documents.

Report Damage to Telstra Equipment: [Report damages to Telstra equipment - Telstra](#)

Please note:

When working in the vicinity of telecommunications plant you have a 'Duty of Care' that must be observed.

Ensure you read all documents (attached) - they contain important information.

Please also refer to the **Before you Dig Australia - BEST PRACTISE GUIDES and The five Ps of safe excavation**

<https://www.byda.com.au/before-you-dig/best-practice-guides/>, The essential steps that must be undertaken prior to commencing construction activities.

WARNING: Telstra plans and location information conform to Quality Level 'D' of the Australian Standard AS 5488 - Classification of Subsurface Utility Information. As such, Telstra supplied location information is indicative only. Spatial accuracy is not applicable to Quality Level D. Refer to AS 5488 for further details. The exact position of Telstra assets can only be validated by physically exposing them. Telstra does not warrant or hold out that its plans are accurate and accepts no responsibility for any inaccuracy. Further on site investigation is required to validate the exact location of Telstra assets prior to commencing work. A Certified Locating Organisation is an essential part of the process to validate the exact location of Telstra assets and to ensure the assets are protected during construction works.

See the **Before You Dig Australia - BEST PRACTISE GUIDES and The five Ps of safe excavation**

<https://www.byda.com.au/before-you-dig/best-practice-guides/>.

Please note that:

- it is a criminal offence under the *Criminal Code Act 1995* (Cth) to tamper or interfere with telecommunications infrastructure.
- Telstra will take action to recover compensation for damage caused to property and assets, and for interference with the operation of Telstra's networks and customers' services.

Telstra's plans contain Telstra's confidential information and are provided on the basis that they are used solely for identifying the location or vicinity of Telstra's infrastructure to avoid damage to this infrastructure occurring as part of any digging or other excavation activity. You must not use Telstra's plans for any other purpose or in a way that will cause Telstra loss or damage and you must comply with any other terms of access to the data that have been provided to you by Telstra (including Conditions of Use or Access).

(See attached file: Telstra Duty of Care v32.0c.pdf)

(See attached file: Telstra Map Legend 4.0b.pdf)

(See attached file: AccreditedPlantLocators 2025-01-08a.pdf)

(See attached file: 258597952.pdf)

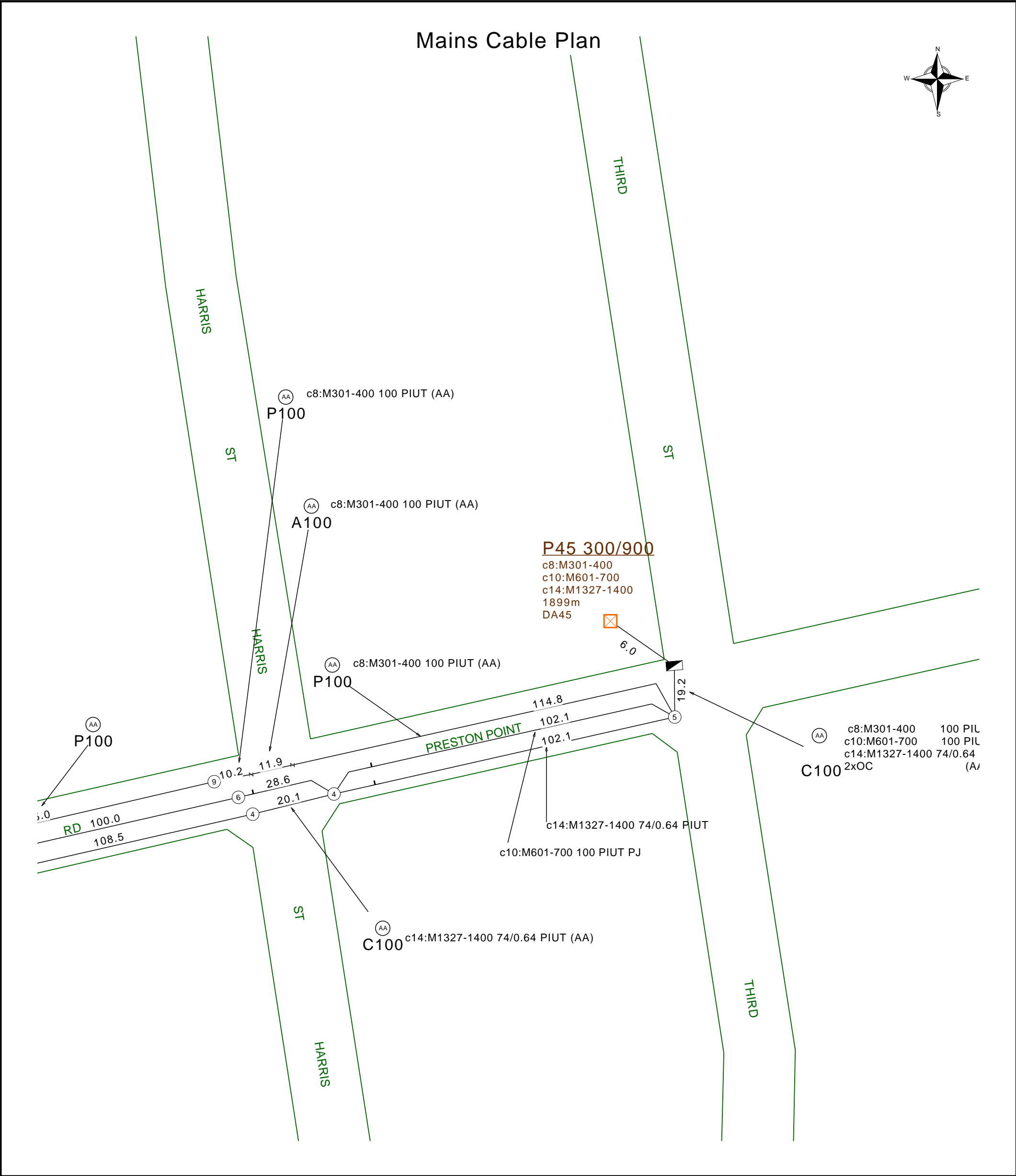

| | | |
|--|---|--|
|  | Report Damage: https://service.telstra.com.au/customer/general/forms/report-damage-to-telstra- Ph - 13 22 03 Email - Telstra.Plans@team.telstra.com Planned Services - ph 1800 653 935 (AEST bus hrs only) General Enquiries | Sequence Number: 258597952 |
| | TELSTRA LIMITED A.C.N. 086 174 781 | Please read Duty of Care prior to any excavating |
| | Generated On 28/07/2025 11:48:16 | |

The above plan must be viewed in conjunction with the Mains Cable Plan on the following page

WARNING
Telstra plans and location information conform to Quality Level "D" of the Australian Standard AS 5488-Classification of Subsurface Utility Information. As such, Telstra supplied location information is indicative only. Spatial accuracy is not applicable to Quality Level D. Refer to AS 5488 for further details. The exact position of Telstra assets can only be validated by physically exposing it. Telstra does not warrant or hold out that its plans are accurate and accepts no responsibility for any inaccuracy. Further on site investigation is required to validate the exact location of Telstra plant prior to commencing construction work. A Certified Locating Organisation is an essential part of the process to validate the exact location of Telstra assets and to ensure the asset is protected during construction works.

See the Steps- Telstra Duty of Care that was provided in the email response.

LEGEND

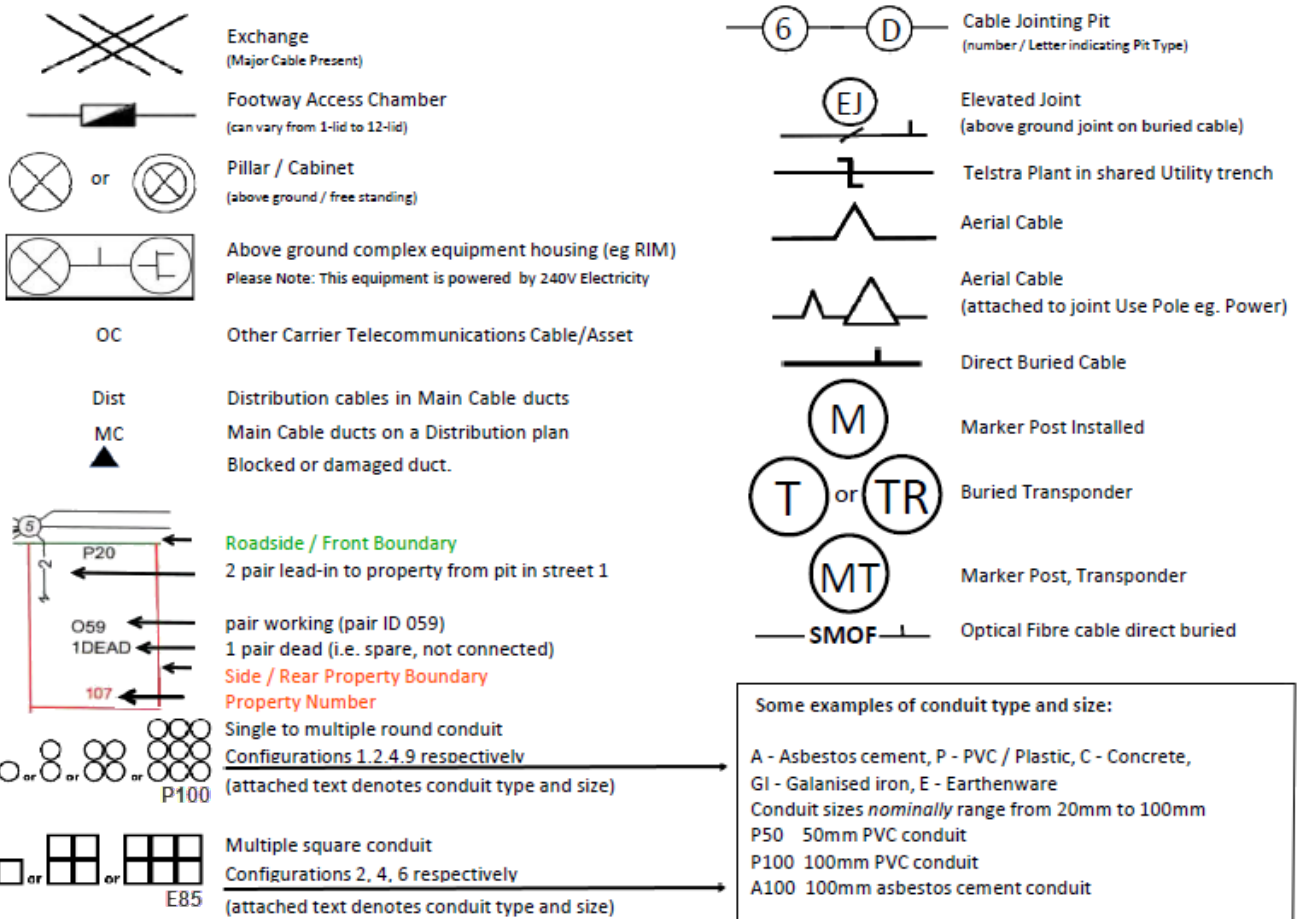

Some Examples of how to read Telstra Plans

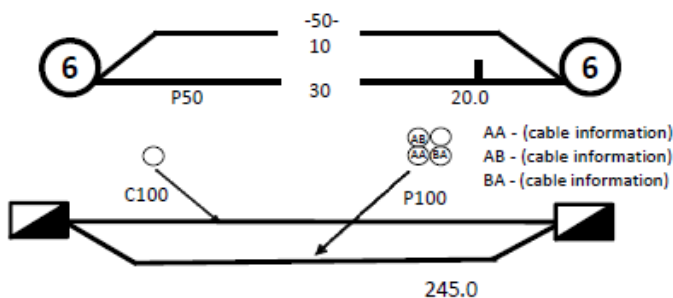

One 50mm PVC conduit (P50) containing a 50-pair and a 10-pair cable between two 6-pits, approximately 20.0m apart, with a direct buried 30-pair cable along the same route

Two separate conduit runs between two footway access chambers (manholes) approximately 245m apart. A nest of four 100mm PVC conduits (P100) containing assorted cables in three ducts (one being empty) and one empty 100mm concrete duct (C100) along

Protect our Network:

by maintaining the following distances from our assets:

- 1.0m Mechanical Excavators, Farm Ploughing, Tree Removal
- 500mm Vibrating Plate or Wacker Packer Compactor
- 600mm Heavy Vehicle Traffic (over 3 tonnes) not to be driven across Telstra ducts or plant.
- 1.0m Jackhammers/Pneumatic Breakers
- 2.0m Boring Equipment (in-line, horizontal and vertical)

For more info contact a [CERTLOC Certified Locating Organisation \(CLO\)](#) or Telstra Location Intelligence Team 1800 653 935

Before You Dig Australia

Think before you dig

This document has been sent to you because you requested plans of the Telstra network through Before You Dig Australia (BYDA).

If you are working or excavating near telecommunications cables, or there is a chance that cables are located near your site, you are responsible to avoid causing damage to the Telstra network.

Please read this document carefully. Taking your time now and following the **BYDA's Best Practices and 5 Ps of Safe Excavation** <https://www.byda.com.au/before-you-dig/best-practice-guides/>

can help you avoid damaging our network, interrupting services, and potentially incurring civil and criminal penalties.

Our network is complex and working near it requires expert knowledge. Do not attempt these activities if you are not qualified to do so.

Disclaimer and legal details



*Telstra advises that the accuracy of the information provided by Telstra conforms to Quality Level D as defined in AS5488-2013.

It is a criminal offence under the Criminal Code Act 1995 (Cth) to tamper or interfere with telecommunications infrastructure.

Telstra will also take action to recover costs and damages from persons who damage assets or interfere with the operation of **Telstra's** networks.

By receiving this information including the indicative plans that are provided as part of this information package you confirm that you understand and accept the risks of working near **Telstra's** network and the importance of taking all the necessary steps to confirm the presence, alignments and various depths of **Telstra's** network. This in addition to, and not in replacement of, any duties and obligations you have under applicable law.

When working in the vicinity of a telecommunications plant you have a "Duty of Care" that must be observed. Please read and understand all the information and disclaimers provided below.

The Telstra network is complex and requires expert knowledge to interpret information, to identify and locate components, to pothole underground assets for validation and to safely work around assets without causing damage. If you are not an expert and/or qualified in these areas, then you must not attempt these activities. Telstra will seek compensation for damages caused to its property and losses caused to Telstra and its customers. Construction activities and/or any activities that potentially may impact on Telstra's assets must not commence without first undertaking these steps. Construction activities can include anything that involves breaking ground, potentially affecting Telstra assets.

If you are designing a project, it is recommended that you also undertake these steps to validate underground assets prior to committing to your design.

This Notice has been provided as a guide only and may not provide you with all the information that is required for you to determine what assets are on or near your site of interest. You will also need to collate and understand all information received from other Utilities and understand that some Utilities are not a part of the BYDA program and make your own enquiries as appropriate. It is the responsibility of the entities undertaking the works to protect **Telstra's** network during excavation / construction works.

Telstra owns and retains the copyright in all plans and details provided in conjunction with the applicant's request. The applicant is authorised to use the plans and details only for the purpose indicated in the applicant's request. The applicant must not use the plans or details for any other purpose.

Telstra plans or other details are provided only for the use of the applicant, its servants, agents, or CERTLOC Certified Locating Organisation (CLO). The applicant must not give the plans or details to any parties other than these and must not generate profit from commercialising the plans or details.

Telstra, its servants or agents shall not be liable for any loss or damage caused or occasioned by the use of plans and or details so supplied to the applicant, its servants and agents, and the applicant agrees to indemnify Telstra against any claim or demand for any such loss or damage.

Please ensure Telstra plans and information provided always remains on-site throughout the inspection, location, and construction phase of any works.

Telstra plans are valid for 60 days after issue and must be replaced if required after the 60 days.

Data Extraction Fees

In some instances, a data extraction fee may be applicable for the supply of Telstra information. Typically, a data extraction fee may apply to large projects, planning and design requests or requests to be supplied in non-standard formats. For further details contact Telstra Location Intelligence Team.

Telstra does not accept any liability or responsibility for the performance of or advice given by a CERTLOC Certified Locating Organisation (CLO). Certification is an initiative taken by Telstra towards the establishment and maintenance of competency standards. However, performance and the advice given will always depend on the nature of the individual engagement.

Neither the Certified Locating Organisation nor any of its employees are an employee or agent for Telstra. Telstra is not liable for any damage or loss caused by the Certified Locating Organisation or its employees.

Once all work is completed, the excavation should be reinstated with the same type of excavated material unless specified by Telstra.

The information contained within this pamphlet must be used in conjunction with other material supplied as part of this request for information to adequately control the risk of potential asset damage.

When using excavators and other machinery, also check the location of overhead power lines.

Workers and equipment must maintain safety exclusion zones around power lines

WARNING: Telstra plans and location information conform to Quality Level 'D' of the Australian Standard AS 5488 - Classification of Subsurface Utility Information. As such, Telstra supplied location information is indicative only. Spatial accuracy is not applicable to Quality Level D. Refer to AS 5488 for further details. Telstra does not warrant or hold out that its plans are accurate and accepts no responsibility for any inaccuracy shown on the plans. **FURTHER ON SITE INVESTIGATION IS REQUIRED TO VALIDATE THE EXACT LOCATION OF TELSTRA PLANT PRIOR TO COMMENCING CONSTRUCTION WORK.** A plant location service is an essential part of the process to validate the exact location of Telstra assets and to ensure the assets are protected during construction works. The exact position of Telstra assets can only be validated by physically exposing them. Telstra will seek compensation for damages caused to its property and losses caused to Telstra and its customers.

Privacy Note

Your information has been provided to Telstra by BYDA to enable Telstra to respond to your BYDA request. Telstra keeps your information in accordance with its privacy statement. You can obtain a copy at www.telstra.com.au/privacy or by calling us at 1800 039 059 (business hours only).

Before you Dig Australia – BEST PRACTISE GUIDES

The five Ps of safe excavation

<https://www.byda.com.au/before-you-dig/best-practice-guides/>

OPENING ELECTRONIC MAP ATTACHMENTS –

Telstra Cable Plans are generated automatically in either PDF or DWF file types.
Dependent on the site address and the size of area selected.
You may need to download and install free viewing software from the internet e.g.



DWF Map Files (all sizes over A3)
Autodesk Viewer (Internet Browser) <https://viewer.autodesk.com/> or
Autodesk Design Review <http://usa.autodesk.com/design-review/> for
DWF files. (Windows PC)



PDF Map Files (max size A3)
Adobe Acrobat Reader <http://get.adobe.com/reader/>



Telstra BYDA map related enquiries email Telstra.Plans@team.telstra.com
1800 653 935 (AEST Business Hours only)



REPORT ANY DAMAGE TO THE TELSTRA NETWORK IMMEDIATELY

Report online - <https://www.telstra.com.au/forms/report-damage-to-telstra-equipment>

Ph: 13 22 03

If you receive a message asking for a phone or account number say:
“I don’t have one” then say “Report Damage” then press 1 to speak to an operator.



Telstra New Connections / Disconnections
13 22 00



Telstra asset relocation enquiries: 1800 810 443 (AEST business hours only).
NetworkIntegrity@team.telstra.com
<https://www.telstra.com.au/consumer-advice/digging-construction>



Telstra Aerial Assets Group (overhead network)
1800 047 909



CERTLOC Certified Locating Organisation (CLO)
certloc.com.au/locators/

Only Telstra authorised personnel and CERTLOC Locators can access Telstra’s Pit and Pipe Network.

Referral

258597949

Member Phone

13 13 95

Responses from this member

Response received Mon 28 Jul 2025 10.14am

| File name | Page |
|---|------|
| Response Body | 49 |
| 258597949 - Water Corp - Critical Water Assets Plan.pdf | 50 |
| 258597949 - Water Corp - Sewer Assets Plan.pdf | 51 |
| Public Safety - Excavation.pdf | 52 |
| 258597949 - Water Corp Cover letter.pdf | 54 |
| Information Brochure - Legend.pdf | 55 |



ATTENTION: Zee Moraleja

PLEASE DO NOT SEND A REPLY TO THIS EMAIL AS IT HAS BEEN
AUTOMATICALLY GENERATED AND REPLIES ARE NOT MONITORED.

Thank you for your BYDA enquiry.

BYDA Job no.: 50761676

Sequence no.: 258597949

Requested Location Address:

3/259 Preston Point Road

Bicton WA 6157

Attached are the files related to your recent BYDA request. Please review all the
attached documentation carefully.

For any enquiries, contact Asset Protection at
POS_enquiries@watercorporation.com.au.

Important Note: Plans are now provided as separate attachments - please ensure
you review all attached documents.

If you have received this email in error, please let us know by contacting
POS_enquiries@watercorporation.com.au. and quoting the Sequence Number
listed above.

If you are unable to launch any of the files for viewing and printing, you may need to download and install
free viewing and printing software such as [Adobe Acrobat Reader \(for PDF files\)](#).

PelicanCorp

Compiled with TicketAccess by PelicanCorp



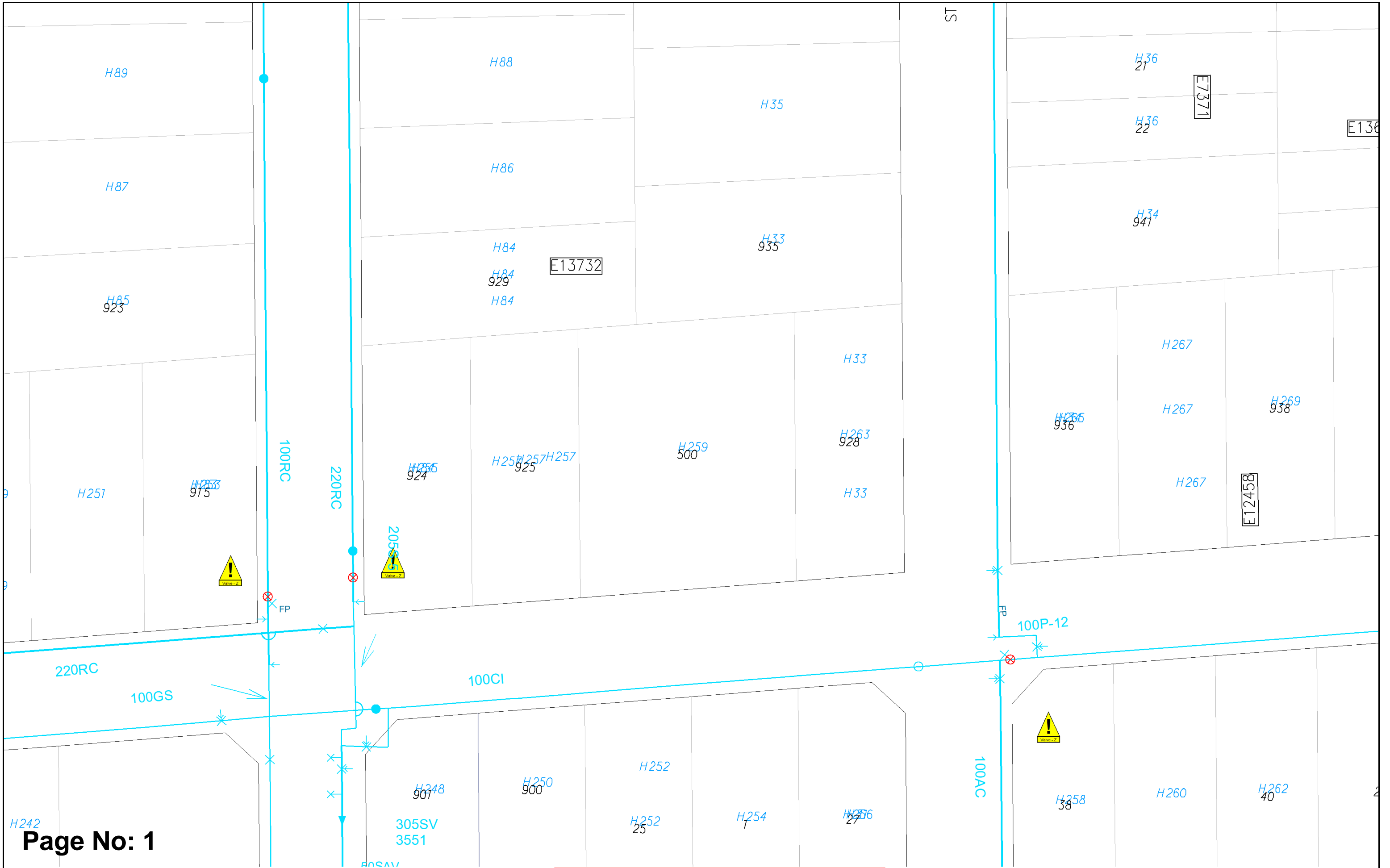

Page No: 1



Scale: 1:750
Job No.: 50761676
Sequence No.: 258597949
Print Date: 28 Jul 2025



WARNING ASSET PROTECTION APPROVAL MAY BE REQUIRED
Apply for approval to work near our assets at:
[Working near assets \(watercorporation.com.au\)](http://watercorporation.com.au)
Unauthorised work within prescribed proximities of Water Corporation Assets is prohibited.

The Water Corporation has taken due care in the preparation of this map but accepts no responsibility for any inaccuracies or inappropriate use. This plan may be reproduced in its entirety for the purpose of site work planning but shall not otherwise be altered or published in any form without the permission of the Water Corporation. The Water Corporation may need to be advised of any planned ground disturbing activities near facilities on this map. Refer to Brochure - "Protecting Buried Pipelines". Please report any inaccuracies to Asset Registration Team by email to asset.registration@watercorporation.com.au.

Excavation

Excavation can be dangerous, especially if you're digging without knowing what's below. If you're excavating, it's your responsibility to locate Water Corporation assets and prevent contact to keep you, your team and the community safe.

This information is important if you're a planner, construction worker, supervisor, or in similar roles.

Duty of care

The safety of your workers and the public remains your responsibility, as per Work Health and Safety Regulations 2022 - Reg 34, 35 & 36.

Make sure you positively locate all assets before excavating and have a safe system of work. All work must be in accordance with the relevant acts, regulations, standards and codes of practice.

Risk of working near our assets

Water Corporation has a vast network with different risks depending on the asset and location:

- **Energy release:** sudden release of high pressure or high flowing water, which can result in collapse of excavations, buildings and impact to people. The sudden release of large volumes of water under pressure is dangerous and can lead to drowning, significant structural damage, community or supply disruption and traffic hazards.
- **Electricity:** electric shock exposure due to asset age, electrical assets located close to our pipelines, electric faults, equipment failure and lightning.
- **Falls:** pits and access chambers, which create fall and drowning risks.
- **Hazardous materials:** biohazards from the release of wastewater with infectious agents and toxic or flammable gases. Pipelines may contain or be coated with hazardous materials.

Secondary hazards may result from damage or disruption to Water Corporation infrastructure.

It's important to assess the risks associated with your work.

Ensure you have your Before You Dig Australia (BYDA) plans.

Lodge a free enquiry online
www.byda.com.au

Before you dig – remember the 5 Ps:

| 1. Plan | 2. Prepare | 3. Pothole | 4. Protect | 5. Proceed |
|---|--|---|--|---|
| <ul style="list-style-type: none">• Plan ahead by lodging your BYDA enquiry, and ensure you have the correct information to carry out work safely.• Plan ahead by applying for an APRA on our website. Search Working Near Our Assets. | <ul style="list-style-type: none">• Prepare by reviewing the utility plans and contact the asset owners if you need help.• Perform a site inspection- identify any surface indicators of underground asset clues such as pit lids, marker posts and meters.• Engage a skilled locator to locate assets electronically before potholing | <ul style="list-style-type: none">• Pothole, using the asset owner's stated method as specified on the plans and information pack.• Pothole methods include hand digging and hydro vacuum extraction• Backfill potholes on completion | <ul style="list-style-type: none">• Protect any exposed utility assets, ensure to contact the utility providers and seek direction | <ul style="list-style-type: none">• Proceed with care -once all checks have been completed and all relevant permits and authorisations are granted. |

Never rely on BYDA plans on as the sole means of locating assets; follow all five steps.

Never use an excavator to identify the underground asset.

Our danger zones

Water Corporation assets have a prescribed proximity. These vary due to asset size and type. It's important to know the danger zones to keep yourself safe. Locate the assets before performing work. Excavations can undermine assets, so always follow the [Excavation: Code of practice](#).

Approval is required if your proposed work is in, on, over, under or within the prescribed proximities to our assets (as per [Water Services Act 2012](#)– Sections 88 and 90).

| Type of work | Asset type | Asset size | Prescribed proximity (distance from the asset) |
|---|--------------------------|------------------|--|
| <i>Including movement of heavy vehicles, ground compaction, dewatering, earthworks, open and trenchless excavations</i> | Sewer pipelines | All | 2m |
| | Main drains | | |
| | Water supply pipelines | < 300mm diameter | 4m |
| | Water supply pipelines | ≥ 300mm diameter | 6m |
| | Sewer pressure pipelines | All | |
| | Drainage pressure mains | | |

Prescribed proximity information taken from the Water Corporation [Technical Guidelines](#).

Changes to site conditions

If site conditions change, stop work and reassess the risks.

Contact for support

Asset Protection: POS_enquiries@watercorporation.com.au

Technical and Building enquiries: visit our [website](#) or call 13 13 95

To get our approval visit
[Working near our assets](#)

In case of emergency

Life-threatening emergency; contact Emergency Services on 000.

Water or wastewater emergencies; contact Faults and Emergencies (24/7) on 13 13 75.

Disclaimer

Any plans or other information provided by Water Corporation must be used as a guide only. Plans (including the location of pipes and other assets) are approximate only and it is your responsibility to locate the exact location of Water Corporation assets before commencing work. Water Corporation does not warrant or make any representation as to the accuracy, completeness, reliability, currency, quality or fitness for purpose of any plans or other information (including, but not limited to, the accuracy of the scale of, or the location of, anything shown on any plan or diagram).

WATER CORPORATION UNDERGROUND ASSET DETAILS

Requestor details:

Zee Moraleja
White House Property
Canning Highway
East Fremantle Wa 6158
Phone: +61893192024

Sequence No: 258597949
BYDA Job No: 50761676
Enquiry Date: 28 Jul 2025
Issue Date: 28 Jul 2025

Requested location details:

Address: 3/259 Preston Point Road, Bicton WA 6157

Note: The response for this enquiry has been interpreted from details in the picture location only.

Water Corporation asset impact:

WARNING - CRITICAL PIPELINES FOUND

The area you requested contains a critical pipeline. You may need to contact us with regard to this request prior to digging – see attached documents.

Important:

1. Plans show approximate location only – verify location by potholing before using powered machinery.
2. Please read all information and attachments.
3. All documents must be kept together and retained on site by the work team.
4. This information is valid for 30 days from date of issue.

Plan Legend (summary)











INFORMATION BROCHURE

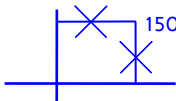
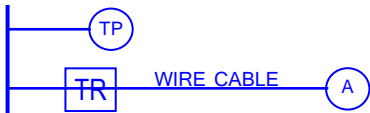

This legend is provided to [Dial Before You Dig](#) users to assist with interpreting Water Corporation plans. A more detailed colour version can be downloaded from www.watercorporation.com.au. (Your business > Working near pipelines > Downloads)

WARNING - Plans may not show all pipes or associated equipment at a site, or their accurate location. **Pothole by hand** to verify asset location before using powered machinery.

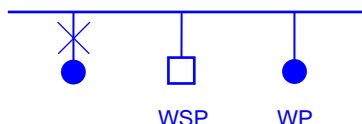
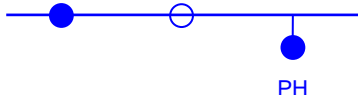
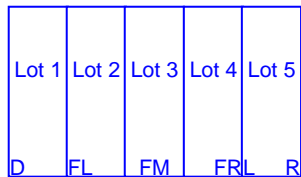
| | |
|--|---|
| | <p>WATER, SEWERAGE AND DRAINAGE PIPELINES</p> <p>CRITICAL PIPELINE (thick line) EXTRA CAUTION REQUIRED A risk assessment may be required if working near this pipe. Refer to your Dial Before You Dig information or call 131375.</p> <p>Pipes are not always labelled on plans as shown here – assume all pipes are significant and pothole to prove location and depth.</p> <p>P.M. pressure main M.S. main sewer R rising main (i.e. drainage pressure main)</p> <p>Common material abbreviations:</p> <p>AC asbestos cement e.g. 100AC NOTE: AC is brittle and is easily damaged. CI cast iron GRP glass reinforced plastic P PVC - class follows pipe material (e.g.100P-12) RC reinforced concrete S steel VC vitrified clay</p> |
| | <p>NON-STANDARD ALIGNMENT Pipes are not always located on standard alignments due to local conditions. (i.e. Other than 2.1 m for reticulation mains and 4.5 m for distribution mains.)</p> |
| | <p>OTHER PIPE SYMBOLS Other numbers or codes shown on pipes are not physical attributes. These are Water Corporation use only.</p> |
| | <p>CONCRETE ENCASEMENT, SLEEVING AND TUNNELS May be in different forms: steel, poured concrete, box sections, slabs.</p> |
| | <p>CHANGE INDICATOR ARROW Indicates a change in pipe type or size. e.g. 150mm diameter PVC to 150mm diameter asbestos cement (AC).</p> |
| | <p>PIPE OVERPASS The overpass symbol indicates the shallower of the two pipes.</p> |
| | <p>VALVES Many different valve types are in use. Valve may be in a pit or have a visible valve cover. There may be no surface indication.</p> <p>Valves may be shallower than the main or offset from it. e.g. A scour valve (SC) may have a pipe coming away from main pipeline on the opposite side to that indicated on the plan.</p> |

| | | |
|--|---|--|
|   | FIRE SERVICES 100 mm polythene domestic (DOMS) service FS Fire service FHS Fire hydrant service Hydrant may be visible external to the building. Even if not visible a substantial fire service may still be present. | |
|  | PIPE BYPASS Bypass will not be on the same alignment as the main pipeline. | |
|  | CATHODIC PROTECTION (CP) Buried CP equipment may be located some distance from the pipeline being protected interconnected by buried cable. All CP fittings may not be visible. A buried anode – various sizes and configurations TP test point - may be visible on a post or in-ground TR transformer rectifier | |
|  | ACCESS TEE OR MANHOLE OR SERVICE ACCESS PIT NOTE: Opening any manhole or pit is dangerous and is prohibited. Below ground. May not be any visible signs at ground level or may be located in a pit. | |
|  | WASTEWATER ACCESS CHAMBERS (MANHOLES) -- Manhole (shown not labelled) -- Tee or maintenance shaft (shown not labelled) MS maintenance shaft (labelled) WARNING: Opening any manhole or pit is dangerous and is prohibited. | |
|  | WASTEWATER MANHOLE INFORMATION BOXES Square non-trafficable Do not drive vehicles over or place loads. Round trafficable In general if not located in the road treat as if non-trafficable. | |
|  | HAZARDOUS MANHOLE Indicates a potential health hazard from risk of exposure to toxic waste. WARNING: Opening any manhole is dangerous and is prohibited. | |
|  | FLOWMETER Various types of flow meters located in a pit. May be labelled with identifier. (e.g. 50 MFM, 50MM) | |
|  | STANDPIPE, WATER SAMPLING POINT (WSP), WATER SUPPLY POINT (WP) May be located adjacent to mains. Usually there will be some visible indication. | |
|  | Hydrant May not be visible. Hydrant Tee May not be visible. Pillar hydrant Visible | |
|  | PRE-LAID SERVICES D Deferred FL Fully Prelaid Left FM Fully Prelaid Front Middle FR Fully Prelaid Right L Left R Right Code indicates on which side of a lot the water service is located: May be no visible indication at site. | |
|  | SEWER OR DRAINAGE PUMP STATION Several pipes and a pressurised main will be in the vicinity. | |
|  | OPEN CHANNEL OA Landscaped OE Normal Open Earth OF Open channel with flood levee OH Half Pipe OL Lined Channel OS Swale-Shallow Depression OW Natural Water Course | Drainage structures, even if dry, must be kept clear of any obstruction such as sand stockpiles. |

Referral
258597950

Member Phone
13 10 87

Responses from this member

Response received Mon 28 Jul 2025 9.55am

| File name | Page |
|---|------|
| Response Body | 58 |
| 258597950 - Western Power - Overhead Plan.pdf | 59 |
| 258597950 - Western Power - HV-LV Plan.pdf | 60 |
| 258597950 - Western Power Response letter.pdf | 61 |
| Western Power - Safety Brochure.pdf | 66 |



ATTENTION: Zee Moraleja

PLEASE DO NOT SEND A REPLY TO THIS EMAIL AS IT HAS BEEN
AUTOMATICALLY GENERATED AND REPLIES ARE NOT MONITORED.

Thank you for your BYDA enquiry.

BYDA Job no.: 50761676

Sequence no.: 258597950

Dig site location:

3/259 Preston Point Road

Bicton WA 6157

Attached are the files containing Western Power information relating to your recent BYDA request. Please read and understand all the attached documentation provided and call [13 10 87](tel:131087) if you have any queries.

Note: Plans are now supplied as separate attachments - please ensure that you review all attached documents

If you have received this email in error, please advise us by calling [13 10 87](tel:131087) and quote the Sequence Number listed above.

If you are unable to launch any of the files for viewing and printing, you may need to download and install free viewing and printing software such as [Adobe Acrobat Reader \(for PDF files\)](#).

PelicanCorp

Compiled with TicketAccess by PelicanCorp



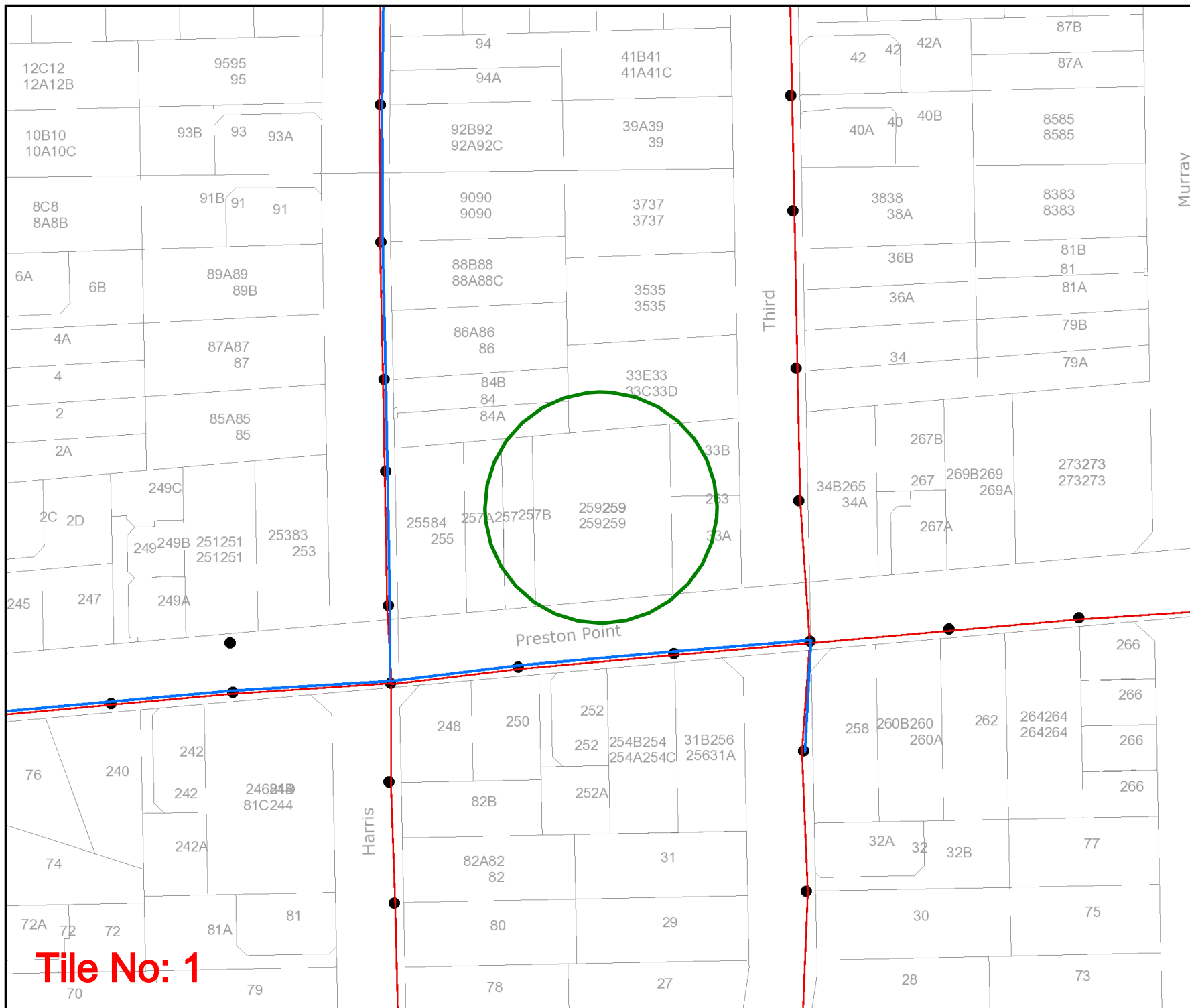



OVERHEAD LEGEND

| Structures | |
|--------------|----------------------|
| ● Power Pole | ■ Transmission Poles |

| Transmission Overhead Powerline | |
|---------------------------------|--|
| Transmission (33kV - 330kV) | |

| Distribution Overhead Powerline | |
|---------------------------------|--|
| High Voltage (1kV - 33kV) | |
| Low Voltage (< 1kV) | |

| Proposed Construction Assets | |
|---------------------------------|--|
| Design Area * | |
| High Voltage Overhead Powerline | |
| Low Voltage Overhead Powerline | |
| Power Pole | |

| Communications Assets | |
|-----------------------|--|
| Overhead Pilot Cable | |

| Feature | |
|------------------|--|
| Area of Interest | |

*** Please refer to coversheet**

Privately owned cables NOT SHOWN (including house services)

This map is INDICATIVE ONLY. Check that you have enough clearance from the DANGER ZONES near overhead powerlines.

Telephone Support: 1300 769 345 Mon to Fri - 08:00 to 16:30

Information valid for 30 days from date of issue

| | |
|----|----------------|
| A4 | Scale : 1:1500 |
|----|----------------|

WARNING! Look out for overhead power lines





Tile No: 1

UNDERGROUND LEGEND

Structures

- | | |
|--|---|
|  Pillar |  UG Crossing * |
|  Metal Pole |  Ring Main Unit |
|  Transformer Site |  LV Distribution Frame |









Distribution Cables

- | |
|---|
|  High Voltage Cable (1kV - 33kV) |
|  Low Voltage Cable (< 1kV) |
|  Street Light Circuit (< 1kV) |
|  Street Light Pilot (< 1kV) |
|  Earth Wire |



Cable Pole Terminations

- | | |
|--|--|
|  HV Termination |  LV Termination |
|--|--|

Proposed Construction Assets

- | | |
|---|--|
|  Design Area * |  High Voltage Underground Cable |
|  Low Voltage Underground Cable |  Metal Pole |
|  Pillar |  HV Termination |
|  Transformer site |  LV Termination |

State Underground Power Project

- | |
|---|
|  CURRENT Work Area * |
|  COMPLETED Area * |

Feature

- | |
|--|
|  Area of Interest |
|--|

* Please refer to coversheet

Privately owned cables NOT SHOWN
(including house services)

This map is **INDICATIVE ONLY**.
Hand exposure via pothole
method is **MANDATORY**.

Telephone Support: 1300 769 345
Mon to Fri - 08:00 to 16:30

Information valid for 30 days
from date of issue

A4 Scale : 1:1500

**WARNING! Look out for
overhead power lines**

12B12
12A12C

10C10A
10B

8B8
8A8C

6A 6B

4A 4

2 2A

2C 2D

245 247

249A

76 240

74

72A 72 72

70 79

9595
95

93B 93 93A

91B 91 91

89A89
89B

87A87
87

85A85
85

251251
251251

25383
253

249C

249B

249A

242 242

246246
81C244

242A

81A 81

80 78

94

94A

92C92
92A92B

9090
9090

88C88
88A88B

86A86
86

84B 84
84A

33E33
33C33D

33B

25584
255

257A 257B

259259
259259

255

252 252

254B254
254A254C

252A

82B 82A82
82

80 29

78 27

41C41
41A41B

39A39
39

3737
3737

3535
3535

33B

33A

34A265
34B

267

269B269
269A

267A

273273
273273

266 266 266 266 266

258 260B260
260A

262 264264
264264

32A 32 32B

77 75

30 28 73

HARRIS ST

THIRD ST

MURRAY RD

PRESTON POINT RD

Tile No: 1



Date 28 Jul 2025

To: Zee Moraleja
Company: White House Property
Phone Details: +61893192024
Email Address: yvgas1iqgbivwt.84lg2fj1puy3qu@smarterwx-mail.byda.com.au

Sequence Number: 258597950
Job Number: 50761676
Dig Site Location: Bicton, WA 6157

Before You Dig Australia information sheet

This information related to both underground and overhead network assets and is valid for **30 days from the date of issue. You must refer to current plans at all times.**

- **The *Energy Operators (Powers) Act 1979* makes it an offence to damage Western Power's network.**
- **The *Work Health and Safety (General) Regulations* establish restrictions for working safely around the Western Power network.**
- **Western Power's *Network Policy and Standards* along with applicable easement conditions establish restrictions for development around the Western Power network.**

It is the duty of care of persons planning to work or develop around Western Power's network to comply with the requirements of these statutory obligations and any other legislation, standard or guidance relevant.

Western Power's network assets are classified below:

| Network Asset | Classification |
|--------------------------------|--|
| Transmission | 66kV or greater |
| Distribution | 33kV or less (including low voltage) |
| Communication and other cables | communications, pilot cables, fibre optics, earths |

General information

- Any information provided is a guide only and is subject to conditions of use
- Not all underground assets may be shown. If you discover a cable NOT shown on your map or you wish to clarify the construction status of assets in Design Areas, contact Western Power on **13 10 87**.
- You must make use of safe non-destructive methods (including, but not limited to, the 5 Ps) before carrying out any excavation work. It is mandatory for the customer/excavator/contractor to physically locate all services before excavating.



363 Wellington Street Perth 6000
GPO Box L921 Perth WA 6842
westernpower.com.au



↑ 13 10 87
f (08) 9225 2660
TTY 1800 13 13 51
TIS 13 14 50

Electricity Networks Corporation
ABN: 18 540 492 861

- Never assume the depth and alignment of cables. It may vary over time, depending on ground condition, age of the cable, road resurfacing, landscaping, etc.
- If you are unsure, you should stop work and refer to a qualified service locator.
- You can refer to the Utility Providers Code of Practice for Western Australia for further information regarding street works in public road reserves

Danger zones and minimum approach distances

A person conducting a business or undertaking or a person with management of control of a workplace is required under the *Work Health and Safety (General) Regulations 2022* to ensure that a worker (or plant or material of the worker) does not come within an unsafe distance of an underground powerline or within the danger zone for an overhead powerline. A danger zone represents an area of high risk when working and developing around the Western Power overhead network. It is a requirement to work and develop outside of these areas.

Minimum approach distances for underground cables

You should only commence digging once you have visually identified the location of underground services. We require you to meet the following minimum approach distances:

| Nominal voltage | Minimum approach distance | |
|--|---|---|
| | Power tool or plant | Non-powered hand tool/non-destructive digging |
| Up to and including 1,000V (low voltage) | 30cm | Approach with care, avoid contact |
| 1,000V up to and including 33kV (high voltage) | 50cm | |
| Greater than 33kV up to and including 330kV (transmission) | 3m (Western Power must assess any works within 3m of cables 33kV and above) | |

Danger zones for overhead powerlines:

| Nominal voltage | Minimum approach distance |
|---|---------------------------|
| Low voltage (0 – 1000 volts) | 1m |
| High voltage (>1000 to 33,000 volts) | 3m |
| Transmission (>33,000 to 330,000 volts) | 6m |

If you propose to work/develop within or close to these areas, contact our Customer Service Centre on 13 10 87. Please allow adequate time before you commence work to discuss your options.

Easements

Works within a Western Power easement area are required to comply with applicable restrictions under Western Power's standard easement conditions. These conditions are established under the relevant easement document on the Certificate of Title which can be obtained from Landgate at your own cost (additional fees may apply).

If there is no easement, you must still follow Western Power's Network Policy and Standards (available at <https://www.westernpower.com.au/industry/manuals-guides-standards/or> by calling **13 10 87**).

Map legend information

| Label | Meaning |
|------------------------------|---|
| Proposed Construction Assets | Overhead/underground assets may possibly be found in the Design Area shaded on the plan. |
| Design Area | Fieldworks are possibly in progress or just completed and the plans supplied may differ from the current state in the ground or overhead. |
| UG Crossing | There could be multiple underground ducts at that location. |

Not depicted on Western Power Before You Dig Australia plans

| Label | Meaning |
|----------------------------------|---|
| Cables within a private property | For example, from pillar (green dome) to your electric meter. A cable-locating company will have to be contacted for on-site locations in the private property. |

State Underground Power Program (SUPP) in progress or completed

Retrospective large-scale undergrounding of power and/or communications assets has been identified in the vicinity of your enquiry.

Please refer to the attached plan(s), for instructions or additional information.

Large Scale Undergrounding in Progress

Not all underground assets shown, there may be uncommissioned underground assets installed. Attached plan does not depict all Western Power underground activity.

Conditions on the use of information

The following are conditions on which Electricity Networks Corporation (**Western Power**) provides this Information Sheet and accompanying or related plans, diagrams, drawings and data (**Information**) to you (**the User**). These conditions are in addition to any obligations the User may have under law. You must immediately report any damage to Western Power's assets by calling Western Power on 13 13 51.

These conditions do not purport to limit or otherwise exclude the application of any term, warranty or condition that cannot be excluded by law, including but not limited to those contained in Schedule 2 of the *Competition and Consumer Act 2010* (Cth) and corresponding provisions.

By taking the Information Sheet and/or making any use of the Information, the User (and their servants and agents) acknowledge and accept:

1. There are risks associated with works near powerlines which may lead to service disruptions, property damage, serious injury or death;
2. While working in the vicinity of Western Power's assets, the User has a duty of care to Western Power to avoid loss or damage to Western Power's assets;
3. The Information is a guide only and may not correspond with the precise location of Western Power's assets;
4. The Information is valid for 30 days only from the date of issue and must be replaced if required after the 30 days.
5. The User relies upon the Information at their own risk;
6. The User must use safe and non-destructive methods to confirm the location of Western Power's assets (including safe work practices such as the 5 Ps and engaging qualified service locators at the User's cost) ;
7. The User must comply with the obligations referred to in this Information Sheet and in the Information in addition to any obligations imposed by law; and
8. The User must make enquiries with other utilities or property owners that may have cables or services in the area (including any that do not participate in the Before You Dig Australia program).

Western Power and each of its servants or agents:

1. Do not make or give any representation or warranty, express or implied, as to the accuracy, reliability, currency, timeliness or completeness of the Information;
2. Disclaim to the fullest extent the law permits and will not be liable or responsible for, any liability, loss or damage, whether direct or indirect (and whether or not arising out of negligence, breach of duty or statutory duty, or lack of care, of Western Power and its servants or agents or of any of them) arising out of, or in connection with, any use or reliance on the Information; and
3. Are under no obligation to correct, update or revise the Information.

Western Power's assets are lawfully placed in accordance with the *Energy Operators (Powers) Act 1979* (WA) and it is an offence under the Act for an unauthorised person to interfere with Western Power's network assets. Western Power reserves its rights to:

1. recover any loss or damage to its assets caused by any person (including legal costs and interest); and
2. refer any unauthorised person for prosecution under the *Energy Operators (Powers) Act 1979* (WA).

Western Power owns the copyright in this Information Sheet and accompanying Information. The User must not use or reproduce any part of the Information Sheet or the Information for any other purpose without the written consent of Western Power.



Planning ahead to work safe



**360
AWARE**



Your safety is our number one priority. The guidelines set out in this fact sheet have been developed for use alongside existing standards and codes of practice that apply to your industry.

Please refer to these when putting any risk management procedures in place before working around electrical assets. To reduce risk, we recommend you plan for works away from these assets as a priority.

Fulfilling your safety obligations

Working around electricity, whether underground or overhead, is high risk work. If you are overseeing a work area you must ensure no person, plant or materials enters the danger zone of an overhead powerline or other electrical assets. The danger zone is set out in the Work Health and Safety (General) Regulations 2022.

If there is a risk that work you are carrying out might interfere with any electrical services you must:

- establish the location of the service/s that might be affected
- have an accurate diagrammatic representation of the service that might be impacted by works, at the workplace before work commences.

Please refer to the Work Health and Safety (General) Regulations 2022 to find out more about your responsibilities.

Know what you're working near?

When assessing a work area you need to know the location and voltage of any underground power cables and overhead assets nearby. To obtain this information please visit Before You Dig Australia at byda.com.au



Working near electricity safety checklist

- 1** Obtain asset information: Submit a Before You Dig Australia enquiry at byda.com.au to determine the location and voltage of overhead and underground assets.
- 2** Perform an onsite inspection – existence, location, alignment of assets that could be impacted by your works.
- 3** Carry out a **job risk assessment** and safe work method statement to determine if works can be completed outside of the danger zone/s.
- 4** **Consider your options:** If you can't complete works outside of the danger zone/s, contact us to establish what services are available to ensure you can complete your works safely.
- 5** **Follow to 5 P's of excavation: Plan, Prepare, Pothole, Protect and Proceed** for any works near underground assets. Visit Before You Dig Australia at byda.com.au for more on 'safe excavation' practices.

What happens if I need to work within a danger zone?

If you are unable to work outside the danger zone, we can help with a range of services to ensure your safety and those around you. Cost and timings vary for all of the below services.

| | | |
|--|---|--|
| Distribution assets (0 – 33,000 volts) | Aerial visual covers (tiger tails) | <ul style="list-style-type: none">• Available for installation on low voltage powerlines only, up to 1,000 volts• Does not provide insulation or reduce the danger zone |
| | Isolation or de-energisation | <ul style="list-style-type: none">• Ensures work can be carried out safely within a reduced danger zone |
| | Relocation or removal | <ul style="list-style-type: none">• Ensures work and/or event activity can be completed without breaching danger zones |
| Transmission and communication assets (33,000 – 330,000 volts) | Isolation | <ul style="list-style-type: none">• Ensures work can be completed safely within a reduced danger zone |
| | Relocation | <ul style="list-style-type: none">• Ensures work and/or event can be completed without breaching danger zones |
| | Earth potential rise/low frequency induction studies | <ul style="list-style-type: none">• Provides a grid based review of your work• Cost and time implications apply |
| | Provision of technical data | <ul style="list-style-type: none">• Provides specific asset data that may be useful for your job risk assessment/safe work method statement |
| | Civil/structural assessments | <ul style="list-style-type: none">• Ensure the works will not cause detriment to electrical assets |

Working around overhead assets

To maintain your safety and the safety of others, WHS Regulation R166A states you are not allowed to carry out works within a danger zone. Ignoring this may result in prosecution or being held liable for any damage to the grid. We are obligated to inform Worksafe WA of any non-compliance concerns.

What is a danger zone?

A danger zone is a specific area surrounding live electrical apparatus that ordinary persons, equipment and materials must not enter. The size of the danger zone is determined by the voltage of the electrical apparatus.

You should always:

- establish the location and voltages of electrical assets in your work area to determine the required clearances by contacting Before You Dig Australia. Use location and voltage information to adopt the appropriate work method statement to ensure work is completed safely.

Tips:

- do not lift loads directly underneath powerlines
- do not lift loads over powerlines
- establish your lay down area, site storage and disposal points away from electrical assets.

Working inside the danger zone is dangerous and an offence*

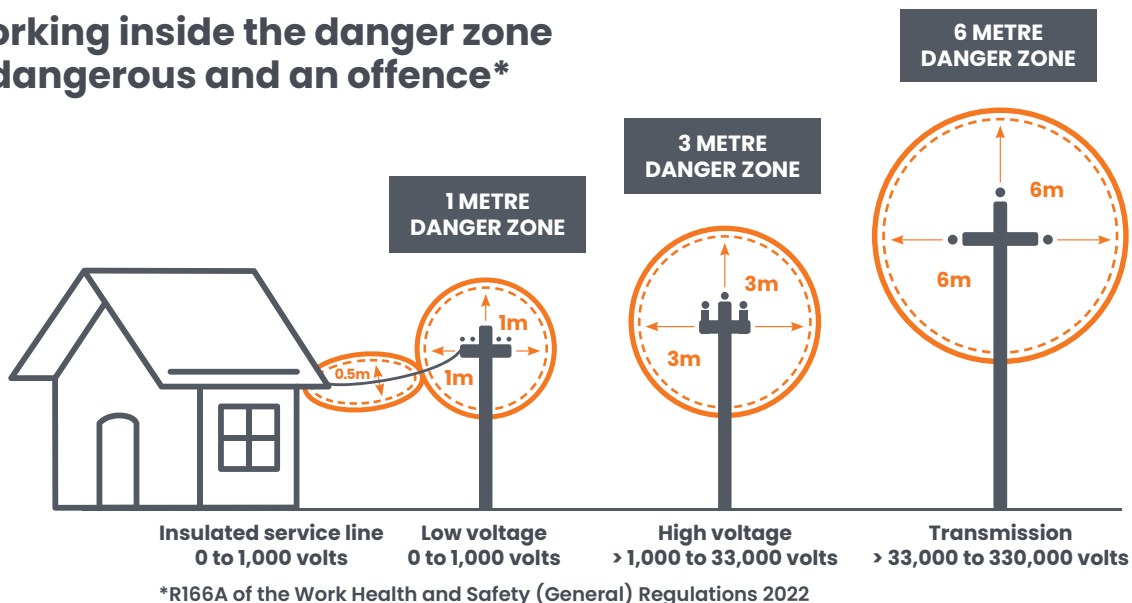

Working around underground assets

Digging, excavating, drilling and other underground works can be dangerous if the risks are not managed properly. Contact with electrical assets can also leave an entire community without essential services.

Excavation work safety checklist

- 1 Follow the 5 Ps process: Plan, Prepare, Pothole, Protect and Proceed. To find out more about safe work practices relevant to your industry, contact Worksafe WA or your industry association.
- 2 Contact Before You Dig Australia to obtain a cable location plan. Plans supplied include overhead powerline and underground cable voltage information, which is used to determine minimum approach distances. Determine if the proposed excavation is within the minimum approach distance of any underground cables and/or overhead powerlines by using your industry standards, codes of practice and guidelines regarding safe excavation.

- 3 If you are within the minimum approach distance, adopt appropriate controls to ensure work is completed safely.
- 4 Consider the operating height and reach of any excavation equipment to ensure it does not enter the danger zone for overhead powerlines.
- 5 Engage a qualified underground service locating professional to confirm the locations of known and any unknown underground services in the work area.
- 6 Determine the collapsible area of the proposed excavation.
- 7 Pothole by hand or other non-destructive means to remove small amounts of soil to prove the location and depth of underground services. Check that no services have been exposed after each shovel load.
- 8 Only use mechanical excavation after all services have been identified and exposed, subject to restrictions outlined on the table below.
- 9 Proceed with care.
- 10 If you are unable to locate an underground cable, encounter any issues associated with the underground assets such as damaged insulation or cables, or in the event that you discover a cable not shown on your plan, stop work and call us on **13 10 87**.

Please refer to the **WorkSafe Excavation Work Code of Practice 2013** for more information on safe excavation.

Minimum approach distances for underground works

You should only commence digging once you have visually identified the location of underground services. We require you to meet the following minimum approach distances:

| Nominal voltage | Minimum approach distance | |
|---|---------------------------|---|
| | Power tool or plant | Non-powered hand tool/ non-destructive digging |
| Up to and including 1,000V | 30cm | Approach with care, avoid contact |
| 1,000V up to and including 33kV | 50cm | |
| Greater than 33kV up to and including 132kV | 3m* | |

*Western Power must assess any works within 3m of cables 33kV and above.

Staying safe while operating oversized vehicles

Transporting oversized loads can be dangerous, especially if steps haven't been taken to ensure the load remains a safe distance from powerlines. Mainroads WA requires us to authorise all load movements around WA where the load is more than 4.3m high (4.6m for livestock vehicles and towed agricultural machinery).

Oversize vehicle movement safety checklist

- 1 Contact Main Roads WA with your route to obtain a permit for travel.
- 2 Contact us to apply for authorisation of the oversized load movement, if the height of the load exceeds 4.3m. We will then assess the application and issue you with an Oversize Load Movement Authorisation.

- 3 Once authorisation has been issued no changes can be made. If changes are required a new authorisation must be issued, which includes a new permit processing fee.

If we establish that works are required, such as the raising of powerlines, we will provide you with a quote. At times an escort may be required to ensure the vehicle is kept clear of powerlines at all times.

The heights of powerlines can vary depending on the voltage and environment. Operators of loads 4.3m and above must refer to Main Roads WA before applying to Western Power for authorisation.

Visit [westernpower.com.au/360-aware](https://www.westernpower.com.au/360-aware) to find out more and view any applicable fees.

Handling emergencies

What to do in an emergency

If you are involved in an emergency or see an emergency involving our electrical assets, please follow these steps:

- 1 In a life threatening emergency call **000**.
- 2 For all other electrical emergencies, or after you have called **000**, call our 24/7 emergency number on **13 13 51**.
- 3 Keep bystanders clear – at least 8m from any electrical assets.
- 4 Wait for Western Power to attend to make the area safe.
- 5 All instances of electric shock and or electrocution need to be reported to Worksafe on Freecall **1800 678 198**.

What is considered an emergency?

- fire on or near the grid
- fallen powerlines including low hanging, dangling, clashing together or arcing
- a pole has fallen or is leaning and sparking
- an underground cable, green dome or padmount transformer (green kiosk) is damaged or has exposed wires
- a substation door or gate is open
- you feel tingling or shocks from taps or appliances.

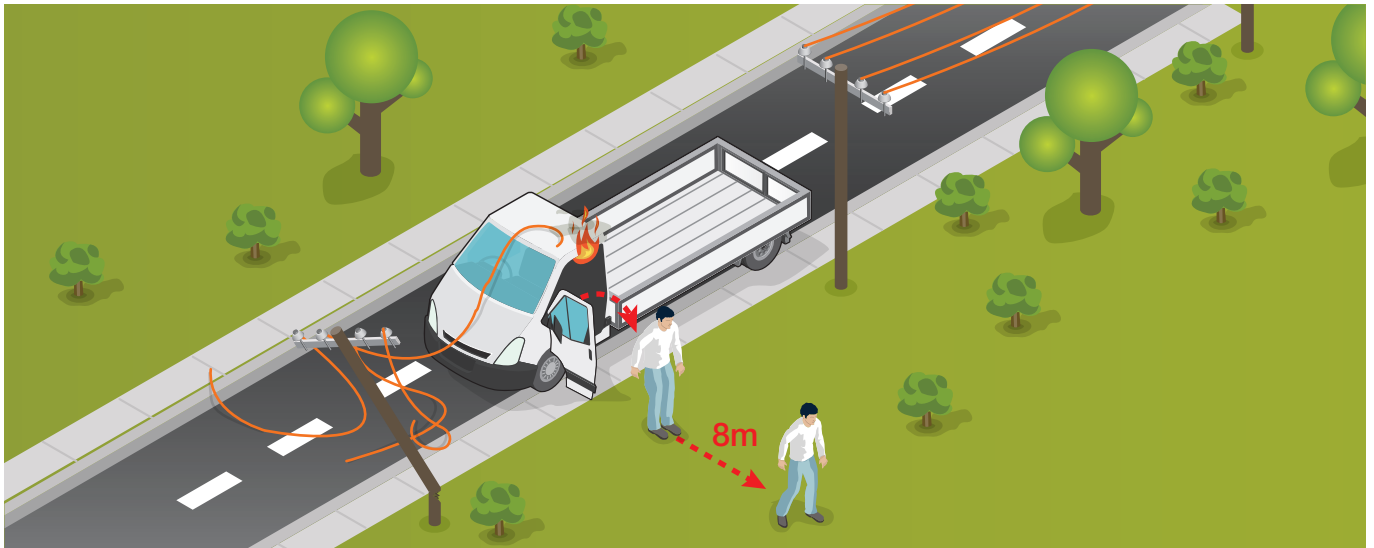

What to do if you are in a vehicle in contact with electricity

- 1 Advise any bystanders not to approach and to remain at least 8m away from the vehicle and any downed electrical assets.
- 2 It is safe to use your mobile phone whilst in the vehicle to call **000** and **13 13 51**.
- 3 Stay in the vehicle unless fire or other life threatening circumstances occur. Evacuating a vehicle in contact with powerlines is extremely dangerous and should be avoided if possible.
- 4 If you are forced to evacuate; jump clear of the vehicle landing with both feet together; do not touch the ground and the vehicle at the same time as this may create a path for electricity to flow through your body, which could electrocute you.
- 5 Slowly shuffle at least 8m away, keeping your feet close together.
- 6 Do not return to the vehicle until we have declared the area safe.
- 7 The vehicle may need to be quarantined for 24 hours including a professional tyre check or replacement due to tyre pyrolysis.
- 8 If you receive an electric shock, seek medical advice even if you are not injured.



363 Wellington Street Perth WA 6000

GPO Box L921 Perth WA 6842

westernpower.com.au/360-aware

Emergencies and power outage

13 13 51 (24 hours, seven days a week)

General enquiries

13 10 87 (7am – 5pm Monday to Friday)

Telephone interpreter services

13 14 50

TTY users (speech or hearing impaired only)

1800 13 13 51

Emergency services

000

Before You Dig Australia

byda.com.au

This information is available in alternative formats if requested.





End of document

i This document may exclude some files (eg. DWF or ZIP files)

This document was automatically generated at a point-in-time. Be aware that the source information from which this document was created may have changed since it was produced. This document may contain incomplete or out-of-date information. Always check your enquiry details in the BYDA Referral Service for the most recent information. For copyright information refer to individual responses.