

Your Property

262 NUDGEES ROAD HENDRA QLD 4011

2 

1 

2 

683m² 

- 



Your Property History

12 Aug 2025 - Listed for Sale at FOR SALE

06 Jul 2017 - Listed for Sale

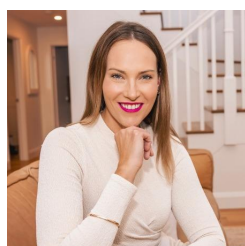

Introducing Jessica Vine

Comparables Map: Sales



Comparable Sales



1426 SANDGATE ROAD NUNDAH QLD 4012

Sold Price

RS UN

3 1 3 701m² 101m²

Sold Date 04-Aug-29 First Listing 1,150,000 Year Built 1935
DOM 29 Last Listing \$1,150,000
Distance 3.31km



2 HARDING STREET HENDRA QLD 4011

Sold Price

\$1,300,000

3 2 3 407m² 84m²

Sold Date 25-Feb-25 First Listing Offers Over Year Built 1960
DOM 29 Last Listing UNDER
Distance 0.08km



34 NUDGE ROAD HAMILTON QLD 4007

Sold Price

\$1,200,000

3 1 2 511m² 86m²

Sold Date 20-Oct-24 First Listing Auction Year Built 1920
DOM 103 Last Listing Auction
Distance 1.34km



401 NUDGE ROAD HENDRA QLD 4011

Sold Price

RS

\$1,400,000

3 1 2 825m² 112m²

Sold Date 15-Jul-25 First Listing Auction Year Built -
DOM 70 Last Listing \$1,425,000
Distance 0.67km



283 NUDGE ROAD HENDRA QLD 4011

Sold Price

\$1,100,000

3 1 2 412m² 99m²

Sold Date 23-Oct-24 First Listing Auction, Wed Year Built 1950
DOM 28 Last Listing Auction, Wed
Distance 0.08km



DOM = Days on market

RS = Recent sale

UN = Undisclosed Sale

Hendra

Demographic

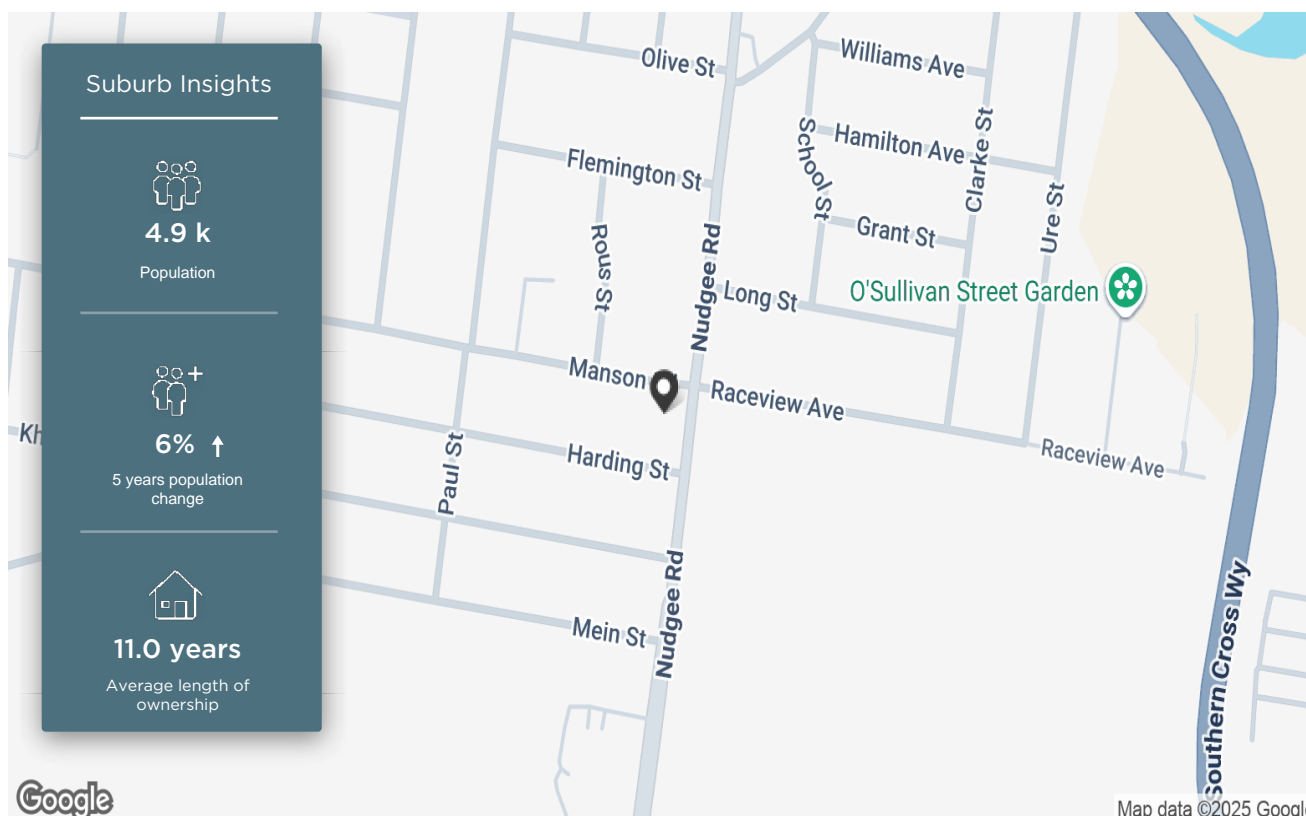



The size of Hendra is approximately 2.5 square kilometres. It has 5 parks covering nearly 2.7% of total area. The population of Hendra in 2016 was 4625 people. By 2021 the population was 4914 showing a population growth of 6.2% in the area during that time. The predominant age group in Hendra is 50-59 years. Households in Hendra are primarily couples with children and are likely to be repaying over \$4000 per month on mortgage repayments. In general, people in Hendra work in a professional occupation. In 2021, 74.20% of the homes in Hendra were owner-occupied compared with 72.10% in 2016.

HOUSEHOLD STRUCTURE		OCCUPATION		HOUSEHOLD INCOME		AGE	
TYPE	%	TYPE	%	TYPE	%	TYPE	%
Childless Couples	32.6	Not Stated	0.6	15.6-33.8K	6	0-9	13.7
Single Parents	13.2	Renting	23.6	130-182K	11.1	90-99	0.6
Other	1.9	Other	1.5	78-130K	16.9	30-39	14.2
Couples with Children	51.9	Purchaser	42.4	182K+	39.8	40-49	14.8
		Owns Outright	31.8	52-78K	8.8	80-89	2.4
				0-15.6K	2.9	100+	0
				33.8-52K	8	20-29	9.6
						10-19	13.2
						50-59	14.9
						70-79	6.6

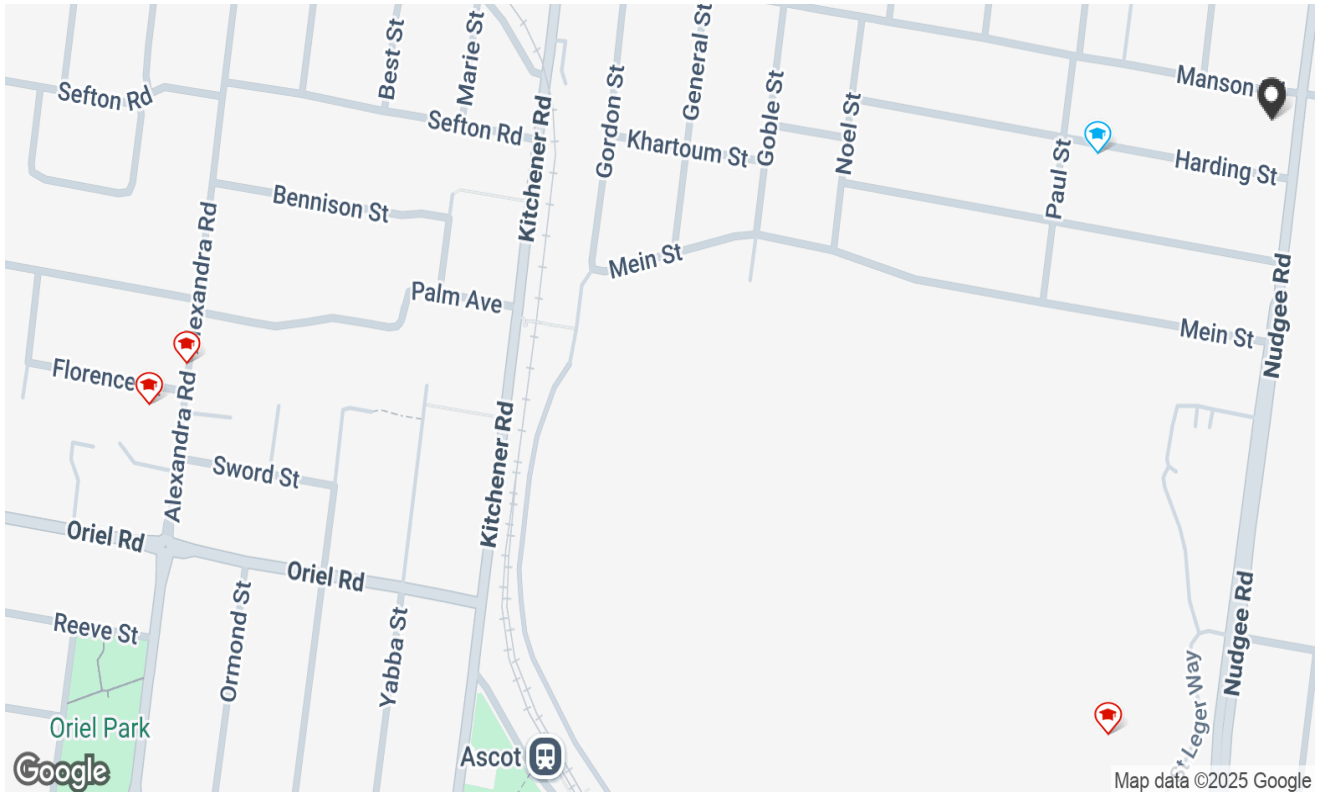
Local Schools



	SCHOOL ADDRESS	DISTANCE	SCHOOL TYPE	GENDER	SECTOR	YEARS
	Hendra State School 309 Nudgee Road Hendra QLD 4011	0.25km	Primary	Mixed	Government	0-6
	Hamilton State School	1.01km	Primary	Mixed	Government	0-6
	Aviation High 67 Widdop Street Hendra QLD 4011	1.3km	Secondary	Mixed	Government	7-12
	St Rita's College 41 Enderley Road Clayfield QLD 4011	1.72km	Secondary	-	Non-Government	7-12
	St Agatha's Primary School 52 Oriel Road Clayfield QLD 4011	1.81km	Primary	Mixed	Non-Government	0-6



Property is within school catchment area



Property is outside school catchment area

Recent Market Trends

Median Value - 12 Months (House)

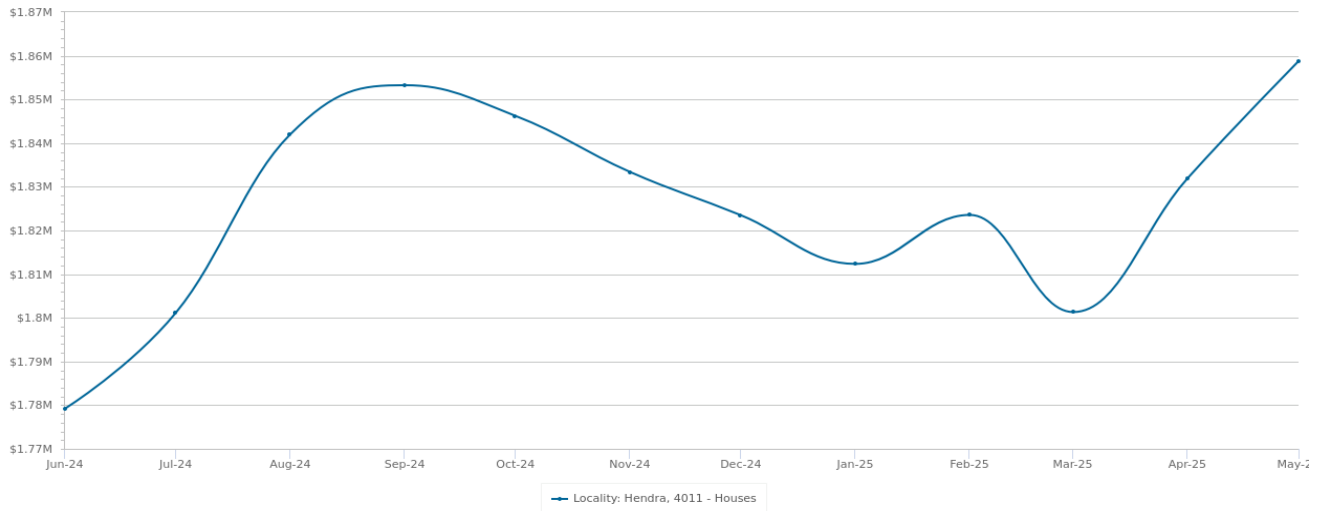

PERIOD	PROPERTIES SOLD	MEDIAN VALUE	GROWTH	DAYS ON MARKET	LISTINGS	ASKING RENT
May 2025	4	\$1,858,768.53	1.5% ▲	32	26	\$900
Apr 2025	8	\$1,831,988.53	1.7% ▲	35	32	\$877.5
Mar 2025	6	\$1,801,321.65	-1.2% ▼	36	26	\$875
Feb 2025	6	\$1,823,565.635	0.6% ▲	43	24	\$900
Jan 2025	2	\$1,812,352.79	-0.6% ▼	40	24	\$900
Dec 2024	8	\$1,823,505.6	-0.5% ▼	45	23	\$900
Nov 2024	11	\$1,833,402.11	-0.7% ▼	43	30	\$900
Oct 2024	17	\$1,846,232.03	-0.4% ▼	35	35	\$900
Sep 2024	5	\$1,853,268.665	0.6% ▲	34	29	\$900
Aug 2024	5	\$1,842,024.64	2.3% ▲	35	28	\$900
Jul 2024	12	\$1,801,149.805	1.2% ▲	35	27	\$887.5
Jun 2024	8	\$1,779,207.82	-1.2% ▼	36	24	\$900

Sales by Price - 12 months (House)

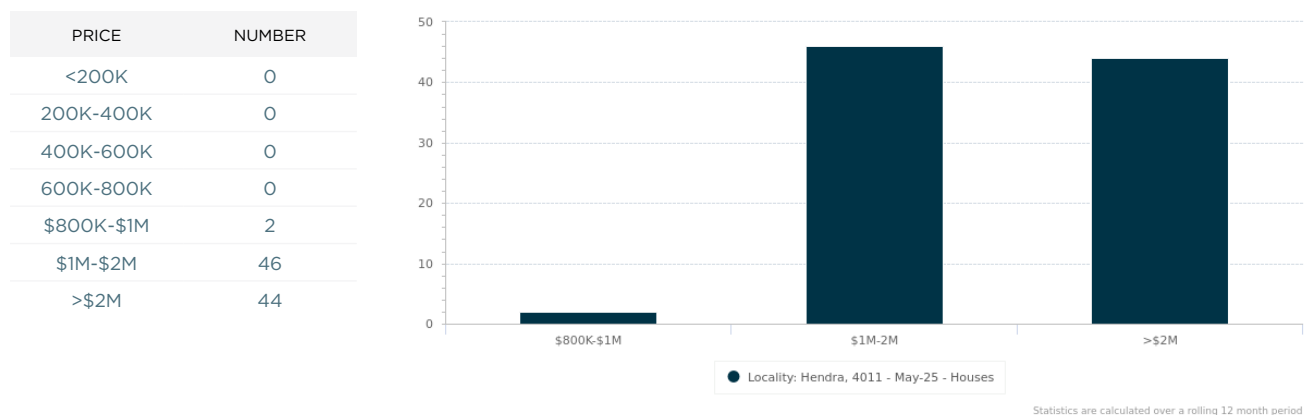

Long Term Market Trends

Median Value - 20 Years (House)



Statistics are calculated at the end of the displayed month

PERIOD	PROPERTIES SOLD	MEDIAN VALUE	GROWTH	DAYS ON MARKET	LISTINGS	ASKING RENT
2025	92	\$1,927,439.26	7.0% ▲	32	100	\$940
2024	134	\$1,801,149.805	10.4% ▲	41	131	\$887.5
2023	103	\$1,630,965.085	-1.9% ▼	40	121	\$900
2022	125	\$1,663,245.92	28.4% ▲	26	126	\$825
2021	106	\$1,295,381.08	25.1% ▲	30	137	\$712.5
2020	103	\$1,035,771.46	6.8% ▲	36	133	\$605
2019	99	\$969,811.425	-3.9% ▼	40	141	\$640
2018	89	\$1,009,347.175	5.1% ▲	40	122	\$600
2017	97	\$960,117.21	4.3% ▲	38	133	\$625
2016	106	\$920,299.37	6.8% ▲	39	149	\$585
2015	112	\$861,905.41	9.8% ▲	39	142	\$605
2014	124	\$784,680.52	6.6% ▲	43	159	\$555
2013	88	\$736,243.65	8.4% ▲	77	145	\$580
2012	80	\$679,061.87	-1.6% ▼	47	150	\$550
2011	67	\$690,411.02	-6.5% ▼	50	119	\$475
2010	96	\$738,572.49	8.3% ▲	41	148	\$450
2009	82	\$682,147.04	1.4% ▲	79	159	\$500
2008	129	\$672,615.055	9.0% ▲	53	149	\$450
2007	118	\$617,239.19	25.8% ▲	54	119	\$385
2006	105	\$490,532.07	7.8% ▲	88	123	\$350

Disclaimer

Contains property sales information provided under licence from the Land and Property Information ('LPI'). RP Data Pty Ltd trading as CoreLogic is authorised as a Property Sales Information provider by the LPI.

The Appraisal Amount contained in the report may have been manually provided by the Agent; or may be based on an automated valuation model estimate provided by CoreLogic ('AVM Estimated Value'). AVM Estimated Values are current at the date of the publication only. It is computer generated and is not a professional appraisal of the subject property and should not be relied upon in lieu of appropriate professional advice. The accuracy of the methodology used to develop the AVM Estimated Value, the existence of the subject property, and the accuracy of the AVM Estimated Value and all rule sets provided are estimates based on available data and are not guaranteed or warranted. CoreLogic excludes all liability for any loss or damage arising in connection with the Appraisal Amount and/or AVM Estimated Value.

Product Data licensed by CoreLogic under a Creative Commons Attribution licence. For details regarding licence, data source, copyright and disclaimers, see www.corelogic.com.au/aboutus/thirdpartyrestrictions.html

All information relating to Schools provided by CoreLogic is as a courtesy only. CoreLogic does not make any representations regarding the accuracy or completeness of the data. You should contact the School directly to verify this information.

A floor plan of a property is indicative only and may not be complete or accurate. Any floor plan that is produced is not intended or designed to replace the certificate of title or land survey.

Whilst all reasonable effort is made to ensure the information in this publication is current, CoreLogic does not warrant the accuracy or completeness of the data and information contained in this publication and to the full extent not prohibited by law excludes all for any loss or damage arising in connection with the data and information contained in this publication.