

Contract for the sale and purchase of land 2022 edition

TERM	MEANING OF TERM	NSW DAN:
vendor's agent	Saunderson Property Level 1, 42 King Street, Newcastle NSW 2300 Email: peter@saundersonproperty.com.au	Phone: 02 4023 7779 Ref: Peter Saunderson

co-agent

vendor **Darja Filipi**
Townhouse 7, 68 Maitland Road, Mayfield NSW 2304



vendor's solicitor	Hive Conveyancing 21 Bungaree Street, Wyee NSW 2259 Email: michelle@hiveconvey.com.au	Phone: 0402 449 500 Ref: MD:25189
--------------------	--	--

date for completion **15 December 2025** (clause 15)

land (address, plan details and title reference) **Townhouse 7, 68 Maitland Road, Mayfield NSW 2304**
Lot 9 in Strata Plan 43526
Folio Identifier 9/SP43526

☒ VACANT POSSESSION ☐ subject to existing tenancies

improvements ☐ HOUSE ☐ garage ☐ carport ☐ home unit ☐ carspace ☐ storage space
☐ none ☒ other: Townhouse, alfresco

attached copies ☐ documents in the List of Documents as marked or as numbered:
☐ other documents:

A real estate agent is permitted by legislation to fill up the items in this box in a sale of residential property.

inclusions	<input checked="" type="checkbox"/> air conditioning	<input type="checkbox"/> clothes line	<input checked="" type="checkbox"/> fixed floor coverings	<input checked="" type="checkbox"/> range hood
	<input checked="" type="checkbox"/> blinds	<input checked="" type="checkbox"/> curtains	<input type="checkbox"/> insect screens	<input type="checkbox"/> solar panels
	<input checked="" type="checkbox"/> built-in wardrobes	<input checked="" type="checkbox"/> dishwasher	<input checked="" type="checkbox"/> light fittings	<input checked="" type="checkbox"/> stove
	<input checked="" type="checkbox"/> ceiling fans	<input type="checkbox"/> EV charger	<input type="checkbox"/> pool equipment	<input checked="" type="checkbox"/> TV antenna
	<input type="checkbox"/> other:			
exclusions				
purchaser				
purchaser's solicitor				
price	\$			
deposit	\$	(10% of the price, unless otherwise stated)		
balance	\$			
contract date	(if not stated, the date this contract was made)			

Where there is more than one purchaser ☐ JOINT TENANTS
☐ tenants in common ☐ in unequal shares, specify: _____

GST AMOUNT (optional) The price includes GST of: \$

buyer's agent

Note: Clause 20.15 provides "Where this contract provides for choices, a choice in BLOCK CAPITALS applies unless a different choice is marked."

VENDOR		PURCHASER	
<p>Signed by _____</p> <p>Vendor _____</p> <p>_____</p> <p>Vendor _____</p>		<p>Signed by _____</p> <p>Purchaser _____</p> <p>_____</p> <p>Purchaser _____</p>	
VENDOR (COMPANY)		PURCHASER (COMPANY)	
<p>Signed by in accordance with s127(1) of the Corporations Act 2001 by the authorised person(s) whose signature(s) appear(s) below:</p> <p>_____ Signature of authorised person Signature of authorised person</p> <p>_____ Name of authorised person Name of authorised person</p> <p>_____ Office held Office held</p>		<p>Signed by in accordance with s127(1) of the Corporations Act 2001 by the authorised person(s) whose signature(s) appear(s) below:</p> <p>_____ Signature of authorised person Signature of authorised person</p> <p>_____ Name of authorised person Name of authorised person</p> <p>_____ Office held Office held</p>	

Choices

Vendor agrees to accept a **deposit-bond**

☐ NO ☐ yes

Nominated Electronic Lodgement Network (ELN)

PEXA

(clause 4):

Manual transaction (clause 30)

☒ NO ☐ yes

(if yes, vendor must provide further details, including any applicable exception, in the space below):

Tax information (the parties promise this is correct as far as each party is aware)

Land tax is adjustable

☒ NO ☐ yes

GST: Taxable supply

☒ NO ☐ yes in full ☐ yes to an extent

Margin scheme will be used in making the taxable supply

☒ NO ☐ yes

This sale is not a taxable supply because (one or more of the following may apply) the sale is:

- ☐ not made in the course or furtherance of an enterprise that the vendor carries on section 9-5(b))
- ☐ by a vendor who is neither registered nor required to be registered for GST (section 9-5(d))
- ☐ GST-free because the sale is the supply of a going concern under section 38-325
- ☐ GST-free because the sale is subdivided farm land or farm land supplied for farming under Subdivision 38-O
- ☒ input taxed because the sale is of eligible residential premises (sections 40-65, 40-75(2) and 195-1)

Purchaser must make an *GSTRW payment*
(GST residential withholding payment)

☒ NO ☐ yes (if yes, vendor must provide details)

If the details below are not fully completed at the contract date, the vendor must provide all these details in a separate notice at least 7 days before the date for completion.

GSTRW payment (GST residential withholding payment) – details

Frequently the supplier will be the vendor. However, sometimes further information will be required as to which entity is liable for GST, for example, if the supplier is a partnership, a trust, part of a GST group or a participant in a GST joint venture.

Supplier's name:

Supplier's ABN:

Supplier's GST branch number (if applicable):

Supplier's business address:

Supplier's representative:

Supplier's contact phone number:

Supplier's proportion of *GSTRW payment*: \$

If more than one supplier, provide the above details for each supplier.

Amount purchaser must pay – price multiplied by the *GSTRW* rate (residential withholding rate): \$

Amount must be paid: ☐ AT COMPLETION ☐ at another time (specify):

Is any of the consideration not expressed as an amount in money? ☐ NO ☐ yes

If "yes", the GST inclusive market value of the non-monetary consideration: \$

Other details (including those required by regulation or the ATO forms):

List of Documents

General	Strata or community title (clause 23 of the contract)
<input checked="" type="checkbox"/> 1 property certificate for the land <input checked="" type="checkbox"/> 2 plan of the land <input type="checkbox"/> 3 unregistered plan of the land <input type="checkbox"/> 4 plan of land to be subdivided <input type="checkbox"/> 5 document to be lodged with a relevant plan <input checked="" type="checkbox"/> 6 section 10.7(2) planning certificate under Environmental Planning and Assessment Act 1979 <input type="checkbox"/> 7 additional information included in that certificate under section 10.7(5) <input checked="" type="checkbox"/> 8 sewerage infrastructure location diagram (service location diagram) <input type="checkbox"/> 9 sewer lines location diagram (sewerage service diagram) <input checked="" type="checkbox"/> 10 document that created or may have created an easement, profit à prendre, restriction on use or positive covenant disclosed in this contract <input type="checkbox"/> 11 <i>planning agreement</i> <input type="checkbox"/> 12 section 88G certificate (positive covenant) <input type="checkbox"/> 13 survey report <input type="checkbox"/> 14 building information certificate or building certificate given under <i>legislation</i> <input type="checkbox"/> 15 occupation certificate <input type="checkbox"/> 16 lease (with every relevant memorandum or variation) <input type="checkbox"/> 17 other document relevant to tenancies <input type="checkbox"/> 18 licence benefiting the land <input type="checkbox"/> 19 old system document <input type="checkbox"/> 20 Crown purchase statement of account <input type="checkbox"/> 21 building management statement <input checked="" type="checkbox"/> 22 form of requisitions <input type="checkbox"/> 23 <i>clearance certificate</i> <input type="checkbox"/> 24 land tax certificate	<input checked="" type="checkbox"/> 33 property certificate for strata common property <input checked="" type="checkbox"/> 34 plan creating strata common property <input checked="" type="checkbox"/> 35 strata by-laws <input type="checkbox"/> 36 strata development contract or statement <input type="checkbox"/> 37 strata management statement <input type="checkbox"/> 38 strata renewal proposal <input type="checkbox"/> 39 strata renewal plan <input type="checkbox"/> 40 leasehold strata - lease of lot and common property <input type="checkbox"/> 41 property certificate for neighbourhood property <input type="checkbox"/> 42 plan creating neighbourhood property <input type="checkbox"/> 43 neighbourhood development contract <input type="checkbox"/> 44 neighbourhood management statement <input type="checkbox"/> 45 property certificate for precinct property <input type="checkbox"/> 46 plan creating precinct property <input type="checkbox"/> 47 precinct development contract <input type="checkbox"/> 48 precinct management statement <input type="checkbox"/> 49 property certificate for community property <input type="checkbox"/> 50 plan creating community property <input type="checkbox"/> 51 community development contract <input type="checkbox"/> 52 community management statement <input type="checkbox"/> 53 document disclosing a change of by-laws <input type="checkbox"/> 54 document disclosing a change in a development or management contract or statement <input type="checkbox"/> 55 document disclosing a change in boundaries <input type="checkbox"/> 56 information certificate under Strata Schemes Management Act 2015 <input type="checkbox"/> 57 information certificate under Community Land Management Act 2021 <input type="checkbox"/> 58 disclosure statement - off-the-plan contract <input type="checkbox"/> 59 other document relevant to off-the-plan contract
Home Building Act 1989 <input type="checkbox"/> 25 insurance certificate <input type="checkbox"/> 26 brochure or warning <input type="checkbox"/> 27 evidence of alternative indemnity cover Swimming Pools Act 1992 <input type="checkbox"/> 28 certificate of compliance <input type="checkbox"/> 29 evidence of registration <input type="checkbox"/> 30 relevant occupation certificate <input type="checkbox"/> 31 certificate of non-compliance <input type="checkbox"/> 32 detailed reasons of non-compliance	Other <input type="checkbox"/> 60

HOLDER OF STRATA OR COMMUNITY SCHEME RECORDS – Name, address, email address and telephone number

CSTM Strata Group

1/22 Portsde Crescent, Wickham NSW 2293

Email: newcastle@cstm.com.au Tel: 02 4041 5200

IMPORTANT NOTICE TO VENDORS AND PURCHASERS

Before signing this contract you should ensure that you understand your rights and obligations, some of which are not written in this contract but are implied by law.

WARNING—SMOKE ALARMS

The owners of certain types of buildings and strata lots must have smoke alarms, or in certain cases heat alarms, installed in the building or lot in accordance with regulations under the *Environmental Planning and Assessment Act 1979*. It is an offence not to comply. It is also an offence to remove or interfere with a smoke alarm or heat alarm. Penalties apply.

WARNING—LOOSE-FILL ASBESTOS INSULATION

Before purchasing land that includes residential premises, within the meaning of the *Home Building Act 1989*, Part 8, Division 1A, built before 1985, a purchaser is strongly advised to consider the possibility that the premises may contain loose-fill asbestos insulation, within the meaning of the *Home Building Act 1989*, Part 8, Division 1A. In particular, a purchaser should—

- (a) search the Register required to be maintained under the *Home Building Act 1989*, Part 8, Division 1A, and
- (b) ask the relevant local council whether it holds records showing that the residential premises contain loose-fill asbestos insulation.

For further information about loose-fill asbestos insulation, including areas in which residential premises have been identified as containing loose-fill asbestos insulation, contact NSW Fair Trading.

Cooling off period (purchaser's rights)

- 1** This is the statement required by the *Conveyancing Act 1919*, section 66X. This statement applies to a contract for the sale of residential property.
- 2** **EXCEPT** in the circumstances listed in paragraph 3, the purchaser may rescind the contract before 5pm on—
 - (a) for an off the plan contract—the tenth business day after the day on which the contract was made, or
 - (b) in any other case—the fifth business day after the day on which the contract was made.
- 3** There is **NO COOLING OFF PERIOD**—
 - (a) if, at or before the time the contract is made, the purchaser gives to the vendor, or the vendor's solicitor or agent, a certificate that complies with the Act, section 66W, or
 - (b) if the property is sold by public auction, or
 - (c) if the contract is made on the same day as the property was offered for sale by public auction but passed in, or
 - (d) if the contract is made in consequence of the exercise of an option to purchase the property, other than an option that is void under the Act, section 66ZG.
- 4** A purchaser exercising the right to cool off by rescinding the contract forfeits 0.25% of the purchase price of the property to the vendor.
- 5** The vendor is entitled to recover the forfeited amount from an amount paid by the purchaser as a deposit under the contract. The purchaser is entitled to a refund of any balance.

DISPUTES

If you get into a dispute with the other party, the Law Society and Real Estate Institute encourage you to use informal procedures such as negotiation, independent expert appraisal, the Law Society Conveyancing Dispute Resolution Scheme or mediation (for example mediation under the Law Society Mediation Program).

AUCTIONS

Regulations made under the Property and Stock Agents Act 2002 prescribe a number of conditions applying to sales by auction.

WARNINGS

1. Various Acts of Parliament and other matters can affect the rights of the parties to this contract. Some important matters are actions, claims, decisions, licences, notices, orders, proposals or rights of way involving:

APA Group Australian Taxation Office Council County Council Department of Planning and Environment Department of Primary Industries Electricity and gas Land and Housing Corporation Local Land Services	NSW Department of Education NSW Fair Trading Owner of adjoining land Privacy Public Works Advisory Subsidence Advisory NSW Telecommunications Transport for NSW Water, sewerage or drainage authority
---	--

 If you think that any of these matters affects the property, tell your solicitor.
2. A lease may be affected by the Agricultural Tenancies Act 1990, the Residential Tenancies Act 2010 or the Retail Leases Act 1994.
3. If any purchase money is owing to the Crown, it will become payable before obtaining consent, or if no consent is needed, when the transfer is registered.
4. If a consent to transfer is required under legislation, see clause 27 as to the obligations of the parties.
5. The vendor should continue the vendor's insurance until completion. If the vendor wants to give the purchaser possession before completion, the vendor should first ask the insurer to confirm this will not affect the insurance.
6. Most purchasers will have to pay transfer duty (and, sometimes, if the purchaser is not an Australian citizen, surcharge purchaser duty) on this contract. Some purchasers may be eligible to choose to pay first home buyer choice property tax instead of transfer duty. If a payment is not made on time, interest and penalties may be incurred.
7. If the purchaser agrees to the release of deposit, the purchaser's right to recover the deposit may stand behind the rights of others (for example the vendor's mortgagee).
8. The purchaser should arrange insurance as appropriate.
9. Some transactions involving personal property may be affected by the Personal Property Securities Act 2009.
10. A purchaser should be satisfied that finance will be available at the time of completing the purchase.
11. Where the market value of the property is at or above a legislated amount, the purchaser may have to comply with a foreign resident capital gains withholding payment obligation (even if the vendor is not a foreign resident). If so, this will affect the amount available to the vendor on completion.
12. Purchasers of some residential properties may have to withhold part of the purchase price to be credited towards the GST liability of the vendor. If so, this will also affect the amount available to the vendor. More information is available from the ATO.

The vendor sells and the purchaser buys the *property* for the price under these provisions instead of Schedule 3 Conveyancing Act 1919, subject to any *legislation* that cannot be excluded.

1 Definitions (a term in italics is a defined term)

1.1 In this contract, these terms (in any form) mean –

<i>adjustment date</i>	the earlier of the giving of possession to the purchaser or completion;
<i>adjustment figures</i>	details of the adjustments to be made to the price under clause 14;
<i>authorised Subscriber</i>	a <i>Subscriber</i> (not being a <i>party's solicitor</i>) named in a notice <i>served</i> by a <i>party</i> as being authorised for the purposes of clause 20.6.8;
<i>bank</i>	the Reserve Bank of Australia or an authorised deposit-taking institution which is a bank, a building society or a credit union;
<i>business day</i>	any day except a bank or public holiday throughout NSW or a Saturday or Sunday;
<i>cheque</i>	a cheque that is not postdated or stale;
<i>clearance certificate</i>	a certificate within the meaning of s14-220 of Schedule 1 to the <i>TA Act</i> , that covers one or more days falling within the period from and including the contract date to completion;
<i>completion time</i>	the time of day at which completion is to occur;
<i>conveyancing rules</i>	the rules made under s12E of the Real Property Act 1900;
<i>deposit-bond</i>	a deposit bond or guarantee with each of the following approved by the vendor – <ul style="list-style-type: none"> • the issuer; • the expiry date (if any); and • the amount;
<i>depositholder</i>	vendor's agent (or if no vendor's agent is named in this contract, the vendor's <i>solicitor</i> , or if no vendor's <i>solicitor</i> is named in this contract, the buyer's agent);
<i>discharging mortgagee</i>	any discharging mortgagee, chargee, covenant chargee or caveator whose provision of a <i>Digitally Signed</i> discharge of mortgage, discharge of charge or withdrawal of caveat is required in order for unencumbered title to the <i>property</i> to be transferred to the purchaser;
<i>document of title</i>	document relevant to the title or the passing of title;
<i>ECNL</i>	the Electronic Conveyancing National Law (NSW);
<i>electronic document</i>	a dealing as defined in the Real Property Act 1900 which may be created and <i>Digitally Signed</i> in an <i>Electronic Workspace</i> ;
<i>electronic transaction</i>	a <i>Conveyancing Transaction</i> to be conducted for the <i>parties</i> by their legal representatives as <i>Subscribers</i> using an <i>ELN</i> and in accordance with the <i>ECNL</i> and the <i>participation rules</i> ;
<i>electronic transfer</i>	a transfer of land under the Real Property Act 1900 for the <i>property</i> to be prepared and <i>Digitally Signed</i> in the <i>Electronic Workspace</i> established for the purposes of the <i>parties' Conveyancing Transaction</i> ;
<i>FRCGW percentage</i>	the percentage mentioned in s14-200(3)(a) of Schedule 1 to the <i>TA Act</i> (12.5% as at 1 July 2017);
<i>FRCGW remittance</i>	a remittance which the purchaser must make under s14-200 of Schedule 1 to the <i>TA Act</i> , being the lesser of the <i>FRCGW percentage</i> of the price (inclusive of GST, if any) and the amount specified in a <i>variation served</i> by a <i>party</i> ;
<i>GST Act</i>	A New Tax System (Goods and Services Tax) Act 1999;
<i>GST rate</i>	the rate mentioned in s4 of A New Tax System (Goods and Services Tax Imposition - General) Act 1999 (10% as at 1 July 2000);
<i>GSTRW payment</i>	a payment which the purchaser must make under s14-250 of Schedule 1 to the <i>TA Act</i> (the price multiplied by the <i>GSTRW rate</i>);
<i>GSTRW rate</i>	the rate determined under ss14-250(6), (8) or (9) of Schedule 1 to the <i>TA Act</i> (as at 1 July 2018, usually 7% of the price if the margin scheme applies, 1/11 th if not);
<i>incoming mortgagee</i>	any mortgagee who is to provide finance to the purchaser on the security of the <i>property</i> and to enable the purchaser to pay the whole or part of the price;
<i>legislation</i>	an Act or a by-law, ordinance, regulation or rule made under an Act;
<i>manual transaction</i>	a <i>Conveyancing Transaction</i> in which a dealing forming part of the <i>Lodgment Case</i> at or following completion cannot be <i>Digitally Signed</i> ;
<i>normally</i>	subject to any other provision of this contract;
<i>participation rules</i>	the participation rules as determined by the <i>ECNL</i> ;
<i>party</i>	each of the vendor and the purchaser;
<i>property</i>	the land, the improvements, all fixtures and the inclusions, but not the exclusions;
<i>planning agreement</i>	a valid voluntary agreement within the meaning of s7.4 of the Environmental Planning and Assessment Act 1979 entered into in relation to the <i>property</i> ;
<i>populate</i>	to complete data fields in the <i>Electronic Workspace</i> ;

<i>requisition</i>	an objection, question or requisition (but the term does not include a claim);
<i>rescind</i>	rescind this contract from the beginning;
<i>serve</i>	serve in writing on the other <i>party</i> ;
<i>settlement cheque</i>	an unendorsed <i>cheque</i> made payable to the person to be paid and – <ul style="list-style-type: none"> • issued by a <i>bank</i> and drawn on itself; or • if authorised in writing by the vendor or the vendor's <i>solicitor</i>, some other <i>cheque</i>;
<i>solicitor</i>	in relation to a <i>party</i> , the <i>party's</i> solicitor or licensed conveyancer named in this contract or in a notice <i>served</i> by the <i>party</i> ;
<i>TA Act</i>	Taxation Administration Act 1953;
<i>terminate</i>	terminate this contract for breach;
<i>title data</i>	the details of the title to the <i>property</i> made available to the <i>Electronic Workspace</i> by the <i>Land Registry</i> ;
<i>variation</i>	a variation made under s14-235 of Schedule 1 to the <i>TA Act</i> ;
<i>within</i>	in relation to a period, at any time before or during the period; and
<i>work order</i>	a valid direction, notice or order that requires work to be done or money to be spent on or in relation to the <i>property</i> or any adjoining footpath or road (but the term does not include a notice under s22E of the Swimming Pools Act 1992 or clause 22 of the Swimming Pools Regulation 2018).

- 1.2 Words and phrases used in this contract (italicised and in Title Case, such as *Conveyancing Transaction*, *Digitally Signed*, *Electronic Workspace*, *ELN*, *ELNO*, *Land Registry*, *Lodgment Case* and *Subscriber*) have the meanings given in the *participation rules*.

2 Deposit and other payments before completion

- 2.1 The purchaser must pay the deposit to the *depositholder* as stakeholder.
- 2.2 *Normally*, the purchaser must pay the deposit on the making of this contract, and this time is essential.
- 2.3 If this contract requires the purchaser to pay any of the deposit by a later time, that time is also essential.
- 2.4 The purchaser can pay any of the deposit by –
- 2.4.1 giving cash (up to \$2,000) to the *depositholder*;
 - 2.4.2 unconditionally giving a *cheque* to the *depositholder* or to the vendor, vendor's agent or vendor's *solicitor* for sending to the *depositholder*; or
 - 2.4.3 electronic funds transfer to the *depositholder's* nominated account and, if requested by the vendor or the *depositholder*, providing evidence of that transfer.
- 2.5 The vendor can *terminate* if –
- 2.5.1 any of the deposit is not paid on time;
 - 2.5.2 a *cheque* for any of the deposit is not honoured on presentation; or
 - 2.5.3 a payment under clause 2.4.3 is not received in the *depositholder's* nominated account by 5.00 pm on the third *business day* after the time for payment.
- This right to *terminate* is lost as soon as the deposit is paid in full.
- 2.6 If the vendor accepts a *deposit-bond* for the deposit, clauses 2.1 to 2.5 do not apply.
- 2.7 If the vendor accepts a *deposit-bond* for part of the deposit, clauses 2.1 to 2.5 apply only to the balance.
- 2.8 If any of the deposit or of the balance of the price is paid before completion to the vendor or as the vendor directs, it is a charge on the land in favour of the purchaser until *termination* by the vendor or completion, subject to any existing right.
- 2.9 If each *party* tells the *depositholder* that the deposit is to be invested, the *depositholder* is to invest the deposit (at the risk of the *party* who becomes entitled to it) with a *bank*, in an interest-bearing account in NSW, payable at call, with interest to be reinvested, and pay the interest to the *parties* equally, after deduction of all proper government taxes and financial institution charges and other charges.

3 Deposit-bond

- 3.1 This clause applies only if the vendor accepts a *deposit-bond* for the deposit (or part of it).
- 3.2 The purchaser must provide the *deposit-bond* to the vendor's *solicitor* (or if no solicitor the *depositholder*) at or before the making of this contract and this time is essential.
- 3.3 If the *deposit-bond* has an expiry date and completion does not occur by the date which is 14 days before the expiry date, the purchaser must *serve* a replacement *deposit-bond* at least 7 days before the expiry date. The time for service is essential.
- 3.4 The vendor must approve a replacement *deposit-bond* if –
- 3.4.1 it is from the same issuer and for the same amount as the earlier *deposit-bond*; and
 - 3.4.2 it has an expiry date at least three months after its date of issue.
- 3.5 A breach of clauses 3.2 or 3.3 entitles the vendor to *terminate*. The right to *terminate* is lost as soon as –
- 3.5.1 the purchaser *serves* a replacement *deposit-bond*; or
 - 3.5.2 the deposit is paid in full under clause 2.
- 3.6 Clauses 3.3 and 3.4 can operate more than once.

- 3.7 If the purchaser serves a replacement *deposit-bond*, the vendor must serve the earlier *deposit-bond*.
- 3.8 The amount of any *deposit-bond* does not form part of the price for the purposes of clause 16.5.
- 3.9 The vendor must give the purchaser any original *deposit-bond* –
- 3.9.1 on completion; or
- 3.9.2 if this contract is *rescinded*.
- 3.10 If this contract is *terminated* by the vendor –
- 3.10.1 *normally*, the vendor can immediately demand payment from the issuer of the *deposit-bond*; or
- 3.10.2 if the purchaser serves prior to *termination* a notice disputing the vendor's right to *terminate*, the vendor must forward any original *deposit-bond* (or its proceeds if called up) to the *depositholder* as stakeholder.
- 3.11 If this contract is *terminated* by the purchaser –
- 3.11.1 *normally*, the vendor must give the purchaser any original *deposit-bond*; or
- 3.11.2 if the vendor serves prior to *termination* a notice disputing the purchaser's right to *terminate*, the vendor must forward any original *deposit-bond* (or its proceeds if called up) to the *depositholder* as stakeholder.
- 4 Electronic transaction**
- 4.1 This *Conveyancing Transaction* is to be conducted as an *electronic transaction* unless –
- 4.1.1 the contract says this transaction is a *manual transaction*, giving the reason, or
- 4.1.2 a party serves a notice stating why the transaction is a *manual transaction*, in which case the parties do not have to complete earlier than 14 days after service of the notice, and clause 21.3 does not apply to this provision,
- and in both cases clause 30 applies.
- 4.2 If, because of clause 4.1.2, this *Conveyancing Transaction* is to be conducted as a *manual transaction* –
- 4.2.1 each party must –
- bear equally any disbursements or fees; and
 - otherwise bear that party's own costs;
- incurred because this *Conveyancing Transaction* was to be conducted as an *electronic transaction*; and
- 4.2.2 if a party has paid all of a disbursement or fee which, by reason of this clause, is to be borne equally by the parties, that amount must be adjusted under clause 14.
- 4.3 The parties must conduct the *electronic transaction* –
- 4.3.1 in accordance with the *participation rules* and the *ECNL*; and
- 4.3.2 using the nominated *ELN*, unless the parties otherwise agree. This clause 4.3.2 does not prevent a party using an *ELN* which can interoperate with the nominated *ELN*.
- 4.4 A party must pay the fees and charges payable by that party to the *ELNO* and the *Land Registry*.
- 4.5 *Normally*, the vendor must within 7 days of the contract date create and populate an *Electronic Workspace* with title data and the date for completion, and invite the purchaser to the *Electronic Workspace*.
- 4.6 If the vendor has not created an *Electronic Workspace* in accordance with clause 4.5, the purchaser may create and populate an *Electronic Workspace* and, if it does so, the purchaser must invite the vendor to the *Electronic Workspace*.
- 4.7 The parties must, as applicable to their role in the *Conveyancing Transaction* and the steps taken under clauses 4.5 or 4.6 –
- 4.7.1 promptly join the *Electronic Workspace* after receipt of an invitation;
- 4.7.2 create and populate an *electronic transfer*;
- 4.7.3 invite any *discharging mortgagee* or *incoming mortgagee* to join the *Electronic Workspace*; and
- 4.7.4 populate the *Electronic Workspace* with a nominated *completion time*.
- 4.8 If the transferee in the *electronic transfer* is not the purchaser, the purchaser must give the vendor a direction signed by the purchaser personally for that transfer.
- 4.9 The vendor can require the purchaser to include a covenant or easement in the *electronic transfer* only if this contract contains the wording of the proposed covenant or easement, and a description of the land burdened and benefited.
- 4.10 If the purchaser must make a *GSTRW payment* or an *FRCGW remittance*, the purchaser must populate the *Electronic Workspace* with the payment details for the *GSTRW payment* or *FRCGW remittance* payable to the Deputy Commissioner of Taxation at least 2 business days before the date for completion.
- 4.11 Before completion, the parties must ensure that –
- 4.11.1 all *electronic documents* which a party must *Digitally Sign* to complete the *electronic transaction* are populated and *Digitally Signed*;
- 4.11.2 all certifications required by the *ECNL* are properly given; and
- 4.11.3 they do everything else in the *Electronic Workspace* which that party must do to enable the *electronic transaction* to proceed to completion.
- 4.12 If the computer systems of any of the *Land Registry*, the *ELNO*, Revenue NSW or the Reserve Bank of Australia are inoperative for any reason at the *completion time* agreed by the parties, a failure to complete this contract for that reason is not a default under this contract on the part of either party.

- 4.13 If the computer systems of the *Land Registry* are inoperative for any reason at the *completion time* agreed by the *parties*, and the *parties* choose that financial settlement is to occur despite this, then on financial settlement occurring –
- 4.13.1 all *electronic documents Digitally Signed* by the vendor and any discharge of mortgage, withdrawal of caveat or other *electronic document* forming part of the *Lodgment Case* for the *electronic transaction* are taken to have been unconditionally and irrevocably delivered to the purchaser or the purchaser's mortgagee at the time of financial settlement together with the right to deal with the land; and
- 4.13.2 the vendor is taken to have no legal or equitable interest in the *property*.
- 4.14 If the *parties* do not agree about the delivery before completion of one or more documents or things that cannot be delivered through the *Electronic Workspace*, the *party* required to deliver the documents or things –
- 4.14.1 holds them on completion in escrow for the benefit of; and
- 4.14.2 must immediately after completion deliver the documents or things to, or as directed by; the *party* entitled to them.

5 Requisitions

- 5.1 If a form of *requisitions* is attached to this contract, the purchaser is taken to have made those *requisitions*.
- 5.2 If the purchaser is or becomes entitled to make any other *requisition*, the purchaser can make it only by *serving* it –
- 5.2.1 if it arises out of this contract or it is a general question about the *property* or title - *within* 21 days after the contract date;
- 5.2.2 if it arises out of anything *served* by the vendor - *within* 21 days after the later of the contract date and that *service*; and
- 5.2.3 in any other case - *within* a reasonable time.

6 Error or misdescription

- 6.1 *Normally*, the purchaser can (but only before completion) claim compensation for an error or misdescription in this contract (as to the *property*, the title or anything else and whether substantial or not).
- 6.2 This clause applies even if the purchaser did not take notice of or rely on anything in this contract containing or giving rise to the error or misdescription.
- 6.3 However, this clause does not apply to the extent the purchaser knows the true position.

7 Claims by purchaser

- Normally*, the purchaser can make a claim (including a claim under clause 6) before completion only by *serving* it with a statement of the amount claimed, and if the purchaser makes one or more claims before completion –
- 7.1 the vendor can *rescind* if in the case of claims that are not claims for delay –
- 7.1.1 the total amount claimed exceeds 5% of the price;
- 7.1.2 the vendor *serves* notice of intention to *rescind*; and
- 7.1.3 the purchaser does not *serve* notice waiving the claims *within* 14 days after that *service*; and
- 7.2 if the vendor does not *rescind*, the *parties* must complete and if this contract is completed –
- 7.2.1 the lesser of the total amount claimed and 10% of the price must be paid out of the price to and held by the *depositholder* until the claims are finalised or lapse;
- 7.2.2 the amount held is to be invested in accordance with clause 2.9;
- 7.2.3 the claims must be finalised by an arbitrator appointed by the *parties* or, if an appointment is not made *within* 1 month of completion, by an arbitrator appointed by the President of the Law Society at the request of a *party* (in the latter case the *parties* are bound by the terms of the Conveyancing Arbitration Rules approved by the Law Society as at the date of the appointment);
- 7.2.4 the purchaser is not entitled, in respect of the claims, to more than the total amount claimed and the costs of the purchaser;
- 7.2.5 net interest on the amount held must be paid to the *parties* in the same proportion as the amount held is paid; and
- 7.2.6 if the *parties* do not appoint an arbitrator and neither *party* requests the President to appoint an arbitrator *within* 3 months after completion, the claims lapse and the amount belongs to the vendor.

8 Vendor's rights and obligations

- 8.1 The vendor can *rescind* if –
- 8.1.1 the vendor is, on reasonable grounds, unable or unwilling to comply with a *requisition*;
- 8.1.2 the vendor *serves* a notice of intention to *rescind* that specifies the *requisition* and those grounds; and
- 8.1.3 the purchaser does not *serve* a notice waiving the *requisition* *within* 14 days after that *service*.

- 8.2 If the vendor does not comply with this contract (or a notice under or relating to it) in an essential respect, the purchaser can *terminate* by *serving* a notice. After the *termination* –
- 8.2.1 the purchaser can recover the deposit and any other money paid by the purchaser under this contract;
 - 8.2.2 the purchaser can sue the vendor to recover damages for breach of contract; and
 - 8.2.3 if the purchaser has been in possession a *party* can claim for a reasonable adjustment.

9 Purchaser's default

If the purchaser does not comply with this contract (or a notice under or relating to it) in an essential respect, the vendor can *terminate* by *serving* a notice. After the *termination* the vendor can –

- 9.1 keep or recover the deposit (to a maximum of 10% of the price);
- 9.2 hold any other money paid by the purchaser under this contract as security for anything recoverable under this clause –
 - 9.2.1 for 12 months after the *termination*; or
 - 9.2.2 if the vendor commences proceedings under this clause *within* 12 months, until those proceedings are concluded; and
- 9.3 sue the purchaser either –
 - 9.3.1 where the vendor has resold the *property* under a contract made *within* 12 months after the *termination*, to recover –
 - the deficiency on resale (with credit for any of the deposit kept or recovered and after allowance for any capital gains tax or goods and services tax payable on anything recovered under this clause); and
 - the reasonable costs and expenses arising out of the purchaser's non-compliance with this contract or the notice and of resale and any attempted resale; or
 - 9.3.2 to recover damages for breach of contract.

10 Restrictions on rights of purchaser

- 10.1 The purchaser cannot make a claim or *requisition* or *rescind* or *terminate* in respect of –
 - 10.1.1 the ownership or location of any fence as defined in the Dividing Fences Act 1991;
 - 10.1.2 a service for the *property* being a joint service or passing through another property, or any service for another property passing through the *property* ('service' includes air, communication, drainage, electricity, garbage, gas, oil, radio, sewerage, telephone, television or water service);
 - 10.1.3 a wall being or not being a party wall in any sense of that term or the *property* being affected by an easement for support or not having the benefit of an easement for support;
 - 10.1.4 any change in the *property* due to fair wear and tear before completion;
 - 10.1.5 a promise, representation or statement about this contract, the *property* or the title, not set out or referred to in this contract;
 - 10.1.6 a condition, exception, reservation or restriction in a Crown grant;
 - 10.1.7 the existence of any authority or licence to explore or prospect for gas, minerals or petroleum;
 - 10.1.8 any easement or restriction on use the substance of either of which is disclosed in this contract or any non-compliance with the easement or restriction on use; or
 - 10.1.9 anything the substance of which is disclosed in this contract (except a caveat, charge, mortgage, priority notice or writ).
- 10.2 The purchaser cannot *rescind* or *terminate* only because of a defect in title to or quality of the inclusions.
- 10.3 *Normally*, the purchaser cannot make a claim or *requisition* or *rescind* or *terminate* or require the vendor to change the nature of the title disclosed in this contract (for example, to remove a caution evidencing qualified title, or to lodge a plan of survey as regards limited title).

11 Compliance with work orders

- 11.1 *Normally*, the vendor must by completion comply with a *work order* made on or before the contract date and if this contract is completed the purchaser must comply with any other *work order*.
- 11.2 If the purchaser complies with a *work order*, and this contract is *rescinded* or *terminated*, the vendor must pay the expense of compliance to the purchaser.

12 Certificates and inspections

The vendor must do everything reasonable to enable the purchaser, subject to the rights of any tenant –

- 12.1 to have the *property* inspected to obtain any certificate or report reasonably required;
- 12.2 to apply (if necessary in the name of the vendor) for –
 - 12.2.1 any certificate that can be given in respect of the *property* under *legislation*; or
 - 12.2.2 a copy of any approval, certificate, consent, direction, notice or order in respect of the *property* given under *legislation*, even if given after the contract date; and
- 12.3 to make 1 inspection of the *property* in the 3 days before a time appointed for completion.

13 Goods and services tax (GST)

- 13.1 Terms used in this clause which are not defined elsewhere in this contract and have a defined meaning in the *GST Act* have the same meaning in this clause.
- 13.2 *Normally*, if a *party* must pay the price or any other amount to the other *party* under this contract, GST is not to be added to the price or amount.
- 13.3 If under this contract a *party* must make an adjustment or payment for an expense of another party or pay an expense payable by or to a third party (for example, under clauses 14 or 20.7) –
- 13.3.1 the *party* must adjust or pay on completion any GST added to or included in the expense; but
 - 13.3.2 the amount of the expense must be reduced to the extent the party receiving the adjustment or payment (or the representative member of a GST group of which that party is a member) is entitled to an input tax credit for the expense; and
 - 13.3.3 if the adjustment or payment under this contract is consideration for a taxable supply, an amount for GST must be added at the *GST rate*.
- 13.4 If this contract says this sale is the supply of a going concern –
- 13.4.1 the *parties* agree the supply of the *property* is a supply of a going concern;
 - 13.4.2 the vendor must, between the contract date and completion, carry on the enterprise conducted on the land in a proper and business-like way;
 - 13.4.3 if the purchaser is not registered by the date for completion, the *parties* must complete and the purchaser must pay on completion, in addition to the price, an amount being the price multiplied by the *GST rate* ("the retention sum"). The retention sum is to be held by the *depositholder* and dealt with as follows –
 - if *within* 3 months of completion the purchaser serves a letter from the Australian Taxation Office stating the purchaser is registered with a date of effect of registration on or before completion, the *depositholder* is to pay the retention sum to the purchaser; but
 - if the purchaser does not serve that letter *within* 3 months of completion, the *depositholder* is to pay the retention sum to the vendor; and
 - 13.4.4 if the vendor, despite clause 13.4.1, serves a letter from the Australian Taxation Office stating the vendor has to pay GST on the supply, the purchaser must pay to the vendor on demand the amount of GST assessed.
- 13.5 *Normally*, the vendor promises the margin scheme will not apply to the supply of the *property*.
- 13.6 If this contract says the margin scheme is to apply in making the taxable supply, the *parties* agree that the margin scheme is to apply to the sale of the *property*.
- 13.7 If this contract says the sale is not a taxable supply –
- 13.7.1 the purchaser promises that the *property* will not be used and represents that the purchaser does not intend the *property* (or any part of the *property*) to be used in a way that could make the sale a taxable supply to any extent; and
 - 13.7.2 the purchaser must pay the vendor on completion in addition to the price an amount calculated by multiplying the price by the *GST rate* if this sale is a taxable supply to any extent because of –
 - a breach of clause 13.7.1; or
 - something else known to the purchaser but not the vendor.
- 13.8 If this contract says this sale is a taxable supply in full and does not say the margin scheme applies to the *property*, the vendor must pay the purchaser on completion an amount of one-eleventh of the price if –
- 13.8.1 this sale is not a taxable supply in full; or
 - 13.8.2 the margin scheme applies to the *property* (or any part of the *property*).
- 13.9 If this contract says this sale is a taxable supply to an extent –
- 13.9.1 clause 13.7.1 does not apply to any part of the *property* which is identified as being a taxable supply; and
 - 13.9.2 the payments mentioned in clauses 13.7 and 13.8 are to be recalculated by multiplying the relevant payment by the proportion of the price which represents the value of that part of the *property* to which the clause applies (the proportion to be expressed as a number between 0 and 1). Any evidence of value must be obtained at the expense of the vendor.
- 13.10 *Normally*, on completion the vendor must give the recipient of the supply a tax invoice for any taxable supply by the vendor by or under this contract.
- 13.11 The vendor does not have to give the purchaser a tax invoice if the margin scheme applies to a taxable supply.
- 13.12 If the vendor is liable for GST on rents or profits due to issuing an invoice or receiving consideration before completion, any adjustment of those amounts must exclude an amount equal to the vendor's GST liability.
- 13.13 If the vendor serves details of a *GSTRW payment* which the purchaser must make, the purchaser does not have to complete earlier than 5 *business days* after that *service* and clause 21.3 does not apply to this provision.
- 13.14 If the purchaser must make a *GSTRW payment* the purchaser must, at least 2 *business days* before the date for completion, serve evidence of submission of a *GSTRW payment* notification form to the Australian Taxation Office by the purchaser or, if a direction under either clause 4.8 or clause 30.4 has been given, by the transferee named in the transfer the subject of that direction.

14 Adjustments

- 14.1 *Normally*, the vendor is entitled to the rents and profits and will be liable for all rates, water, sewerage and drainage service and usage charges, land tax, levies and all other periodic outgoings up to and including the *adjustment date* after which the purchaser will be entitled and liable.
- 14.2 The *parties* must make any necessary adjustment on completion, and –
- 14.2.1 the purchaser must provide the vendor with *adjustment figures* at least 2 *business days* before the date for completion; and
- 14.2.2 the vendor must confirm the *adjustment figures* at least 1 *business day* before the date for completion.
- 14.3 If an amount that is adjustable under this contract has been reduced under *legislation*, the *parties* must on completion adjust the reduced amount.
- 14.4 The *parties* must not adjust surcharge land tax (as defined in the Land Tax Act 1956) but must adjust any other land tax for the year current at the *adjustment date* –
- 14.4.1 only if land tax has been paid or is payable for the year (whether by the vendor or by a predecessor in title) and this contract says that land tax is adjustable;
- 14.4.2 by adjusting the amount that would have been payable if at the start of the year –
- the person who owned the land owned no other land;
 - the land was not subject to a special trust or owned by a non-concessional company; and
 - if the land (or part of it) had no separate taxable value, by calculating its separate taxable value on a proportional area basis.
- 14.5 The *parties* must not adjust any first home buyer choice property tax.
- 14.6 If any other amount that is adjustable under this contract relates partly to the land and partly to other land, the *parties* must adjust it on a proportional area basis.
- 14.7 If on completion the last bill for a water, sewerage or drainage usage charge is for a period ending before the *adjustment date*, the vendor is liable for an amount calculated by dividing the bill by the number of days in the period then multiplying by the number of unbilled days up to and including the *adjustment date*.
- 14.8 The vendor is liable for any amount recoverable for work started on or before the contract date on the *property* or any adjoining footpath or road.

15 Date for completion

The *parties* must complete by the date for completion and, if they do not, a *party* can serve a notice to complete if that *party* is otherwise entitled to do so.

16 Completion

• Vendor

- 16.1 *Normally*, on completion the vendor must cause the legal title to the *property* (being the estate disclosed in this contract) to pass to the purchaser free of any charge, mortgage or other interest, subject to any necessary registration.
- 16.2 The legal title to the *property* does not pass before completion.
- 16.3 If the vendor gives the purchaser a document (other than the transfer) that needs to be lodged for registration, the vendor must pay the lodgment fee to the purchaser.
- 16.4 If a *party* serves a land tax certificate showing a charge on any of the land, by completion the vendor must do all things and pay all money required so that the charge is no longer effective against the land.

• Purchaser

- 16.5 On completion the purchaser must pay to the vendor –
- 16.5.1 the price less any –
- deposit paid;
 - *FRCGW remittance* payable;
 - *GSTRW payment*; and
 - amount payable by the vendor to the purchaser under this contract; and
- 16.5.2 any other amount payable by the purchaser under this contract.
- 16.6 If any of the deposit is not covered by a *deposit-bond*, at least 1 *business day* before the date for completion the purchaser must give the vendor an order signed by the purchaser authorising the *depositholder* to account to the vendor for the deposit, to be held by the vendor in escrow until completion.
- 16.7 On completion the deposit belongs to the vendor.

17 Possession

- 17.1 *Normally*, the vendor must give the purchaser vacant possession of the *property* on completion.
- 17.2 The vendor does not have to give vacant possession if –
- 17.2.1 this contract says that the sale is subject to existing tenancies; and
- 17.2.2 the contract discloses the provisions of the tenancy (for example, by attaching a copy of the lease and any relevant memorandum or variation).
- 17.3 *Normally*, the purchaser can claim compensation (before or after completion) or *rescind* if any of the land is affected by a protected tenancy (a tenancy affected by Schedule 2, Part 7 of the Residential Tenancies Act 2010).

18 Possession before completion

- 18.1 This clause applies only if the vendor gives the purchaser possession of the *property* before completion.
- 18.2 The purchaser must not before completion –
- 18.2.1 let or part with possession of any of the *property*;
 - 18.2.2 make any change or structural alteration or addition to the *property*; or
 - 18.2.3 contravene any agreement between the *parties* or any direction, document, *legislation*, notice or order affecting the *property*.
- 18.3 The purchaser must until completion –
- 18.3.1 keep the *property* in good condition and repair having regard to its condition at the giving of possession; and
 - 18.3.2 allow the vendor or the vendor's authorised representative to enter and inspect it at all reasonable times.
- 18.4 The risk as to damage to the *property* passes to the purchaser immediately after the purchaser enters into possession.
- 18.5 If the purchaser does not comply with this clause, then without affecting any other right of the vendor –
- 18.5.1 the vendor can before completion, without notice, remedy the non-compliance; and
 - 18.5.2 if the vendor pays the expense of doing this, the purchaser must pay it to the vendor with interest at the rate prescribed under s101 Civil Procedure Act 2005.
- 18.6 If this contract is *rescinded* or *terminated* the purchaser must immediately vacate the *property*.
- 18.7 If the *parties* or their *solicitors* on their behalf do not agree in writing to a fee or rent, none is payable.

19 Rescission of contract

- 19.1 If this contract expressly gives a *party* a right to *rescind*, the *party* can exercise the right –
- 19.1.1 only by *serving* a notice before completion; and
 - 19.1.2 in spite of any making of a claim or *requisition*, any attempt to satisfy a claim or *requisition*, any arbitration, litigation, mediation or negotiation or any giving or taking of possession.
- 19.2 *Normally*, if a *party* exercises a right to *rescind* expressly given by this contract or any *legislation* –
- 19.2.1 the deposit and any other money paid by the purchaser under this contract must be refunded;
 - 19.2.2 a *party* can claim for a reasonable adjustment if the purchaser has been in possession;
 - 19.2.3 a *party* can claim for damages, costs or expenses arising out of a breach of this contract; and
 - 19.2.4 a *party* will not otherwise be liable to pay the other *party* any damages, costs or expenses.

20 Miscellaneous

- 20.1 The *parties* acknowledge that anything stated in this contract to be attached was attached to this contract by the vendor before the purchaser signed it and is part of this contract.
- 20.2 Anything attached to this contract is part of this contract.
- 20.3 An area, bearing or dimension in this contract is only approximate.
- 20.4 If a *party* consists of 2 or more persons, this contract benefits and binds them separately and together.
- 20.5 A *party's solicitor* can receive any amount payable to the *party* under this contract or direct in writing that it is to be paid to another person.
- 20.6 A document under or relating to this contract is –
- 20.6.1 signed by a *party* if it is signed by the *party* or the *party's solicitor* (apart from a direction under clause 4.8 or clause 30.4);
 - 20.6.2 served if it is served by the *party* or the *party's solicitor*;
 - 20.6.3 served if it is served on the *party's solicitor*, even if the *party* has died or any of them has died;
 - 20.6.4 served if it is served in any manner provided in s170 of the Conveyancing Act 1919;
 - 20.6.5 served if it is sent by email or fax to the *party's solicitor*, unless in either case it is not received;
 - 20.6.6 served on a person if it (or a copy of it) comes into the possession of the person;
 - 20.6.7 served at the earliest time it is served, if it is served more than once; and
 - 20.6.8 served if it is provided to or by the *party's solicitor* or an *authorised Subscriber* by means of an *Electronic Workspace* created under clause 4. However, this does not apply to a notice making an obligation essential, or a notice of *rescission* or *termination*.
- 20.7 An obligation to pay an expense of another *party* of doing something is an obligation to pay –
- 20.7.1 if the *party* does the thing personally - the reasonable cost of getting someone else to do it; or
 - 20.7.2 if the *party* pays someone else to do the thing - the amount paid, to the extent it is reasonable.
- 20.8 Rights under clauses 4, 11, 13, 14, 17, 24, 30 and 31 continue after completion, whether or not other rights continue.
- 20.9 The vendor does not promise, represent or state that the purchaser has any cooling off rights.
- 20.10 The vendor does not promise, represent or state that any attached survey report is accurate or current.
- 20.11 A reference to any *legislation* (including any percentage or rate specified in *legislation*) is also a reference to any corresponding later *legislation*.
- 20.12 Each *party* must do whatever is necessary after completion to carry out the *party's* obligations under this contract.
- 20.13 Neither taking possession nor *serving* a transfer of itself implies acceptance of the *property* or the title.

- 20.14 The details and information provided in this contract (for example, on pages 1 - 4) are, to the extent of each *party's* knowledge, true, and are part of this contract.
- 20.15 Where this contract provides for choices, a choice in BLOCK CAPITALS applies unless a different choice is marked.
- 20.16 Each *party* consents to –
- 20.16.1 any *party* signing this contract electronically; and
 - 20.16.2 the making of this contract by the exchange of counterparts delivered by email, or by such other electronic means as may be agreed in writing by the *parties*.
- 20.17 Each *party* agrees that electronic signing by a *party* identifies that *party* and indicates that *party's* intention to be bound by this contract.

21 Time limits in these provisions

- 21.1 If the time for something to be done or to happen is not stated in these provisions, it is a reasonable time.
- 21.2 If there are conflicting times for something to be done or to happen, the latest of those times applies.
- 21.3 The time for one thing to be done or to happen does not extend the time for another thing to be done or to happen.
- 21.4 If the time for something to be done or to happen is the 29th, 30th or 31st day of a month, and the day does not exist, the time is instead the last day of the month.
- 21.5 If the time for something to be done or to happen is a day that is not a *business day*, the time is extended to the next *business day*, except in the case of clauses 2 and 3.2.
- 21.6 *Normally*, the time by which something must be done is fixed but not essential.

22 Foreign Acquisitions and Takeovers Act 1975

- 22.1 The purchaser promises that the Commonwealth Treasurer cannot prohibit and has not prohibited the transfer under the Foreign Acquisitions and Takeovers Act 1975.
- 22.2 This promise is essential and a breach of it entitles the vendor to *terminate*.

23 Strata or community title

• Definitions and modifications

- 23.1 This clause applies only if the land (or part of it) is a lot in a strata, neighbourhood, precinct or community scheme (or on completion is to be a lot in a scheme of that kind).
- 23.2 In this contract –
- 23.2.1 'change', in relation to a scheme, means –
 - a registered or registrable change from by-laws set out in this contract;
 - a change from a development or management contract or statement set out in this contract; or
 - a change in the boundaries of common property;
 - 23.2.2 'common property' includes association property for the scheme or any higher scheme;
 - 23.2.3 'contribution' includes an amount payable under a by-law;
 - 23.2.4 'information certificate' includes a certificate under s184 Strata Schemes Management Act 2015 and s171 Community Land Management Act 2021;
 - 23.2.5 'interest notice' includes a strata interest notice under s22 Strata Schemes Management Act 2015 and an association interest notice under s20 Community Land Management Act 2021;
 - 23.2.6 'normal expenses', in relation to an owners corporation for a scheme, means normal operating expenses usually payable from the administrative fund of an owners corporation for a scheme of the same kind;
 - 23.2.7 'owners corporation' means the owners corporation or the association for the scheme or any higher scheme;
 - 23.2.8 'the *property*' includes any interest in common property for the scheme associated with the lot; and
 - 23.2.9 'special expenses', in relation to an owners corporation, means its actual, contingent or expected expenses, except to the extent they are –
 - normal expenses;
 - due to fair wear and tear;
 - disclosed in this contract; or
 - covered by moneys held in the capital works fund.
- 23.3 Clauses 11, 14.8 and 18.4 do not apply to an obligation of the owners corporation, or to property insurable by it.
- 23.4 Clauses 14.4.2 and 14.6 apply but on a unit entitlement basis instead of an area basis.
- ### • Adjustments and liability for expenses
- 23.5 The *parties* must adjust under clause 14.1 –
- 23.5.1 a regular periodic contribution;
 - 23.5.2 a contribution which is not a regular periodic contribution but is disclosed in this contract; and
 - 23.5.3 on a unit entitlement basis, any amount paid by the vendor for a normal expense of the owners corporation to the extent the owners corporation has not paid the amount to the vendor.

- 23.6 If a contribution is not a regular periodic contribution and is not disclosed in this contract –
- 23.6.1 the vendor is liable for it if it was determined on or before the contract date, even if it is payable by instalments; and
- 23.6.2 the purchaser is liable for all contributions determined after the contract date.
- 23.7 The vendor must pay or allow to the purchaser on completion the amount of any unpaid contributions for which the vendor is liable under clause 23.6.1.
- 23.8 *Normally*, the purchaser cannot make a claim or *requisition* or *rescind* or *terminate* in respect of –
- 23.8.1 an existing or future actual, contingent or expected expense of the owners corporation;
- 23.8.2 a proportional unit entitlement of the lot or a relevant lot or former lot, apart from a claim under clause 6; or
- 23.8.3 a past or future change in the scheme or a higher scheme.
- 23.9 However, the purchaser can *rescind* if –
- 23.9.1 the special expenses of the owners corporation at the later of the contract date and the creation of the owners corporation when calculated on a unit entitlement basis (and, if more than one lot or a higher scheme is involved, added together), less any contribution paid by the vendor, are more than 1% of the price;
- 23.9.2 in the case of the lot or a relevant lot or former lot in a higher scheme, a proportional unit entitlement for the lot is disclosed in this contract but the lot has a different proportional unit entitlement at the contract date or at any time before completion;
- 23.9.3 a change before the contract date or before completion in the scheme or a higher scheme materially prejudices the purchaser and is not disclosed in this contract; or
- 23.9.4 a resolution is passed by the owners corporation before the contract date or before completion to give to the owners in the scheme for their consideration a strata renewal plan that has not lapsed at the contract date and there is not attached to this contract a strata renewal proposal or the strata renewal plan.
- **Notices, certificates and inspections**
- 23.10 Before completion, the purchaser must *serve* a copy of an interest notice addressed to the owners corporation and signed by the purchaser.
- 23.11 After completion, the purchaser must insert the date of completion in the interest notice and send it to the owners corporation.
- 23.12 The vendor can complete and send the interest notice as agent for the purchaser.
- 23.13 The vendor must *serve* at least 7 days before the date for completion, an information certificate for the lot, the scheme or any higher scheme which relates to a period in which the date for completion falls.
- 23.14 The purchaser does not have to complete earlier than 7 days after *service* of the information certificate and clause 21.3 does not apply to this provision. On completion the purchaser must pay the vendor the prescribed fee for the information certificate.
- 23.15 The vendor authorises the purchaser to apply for the purchaser's own information certificate.
- 23.16 The vendor authorises the purchaser to apply for and make an inspection of any record or other document in the custody or control of the owners corporation or relating to the scheme or any higher scheme.
- **Meetings of the owners corporation**
- 23.17 If a general meeting of the owners corporation is convened before completion –
- 23.17.1 if the vendor receives notice of it, the vendor must immediately notify the purchaser of it; and
- 23.17.2 after the expiry of any cooling off period, the purchaser can require the vendor to appoint the purchaser (or the purchaser's nominee) to exercise any voting rights of the vendor in respect of the lot at the meeting.

24 Tenancies

- 24.1 If a tenant has not made a payment for a period preceding or current at the *adjustment date* –
- 24.1.1 for the purposes of clause 14.2, the amount is to be treated as if it were paid; and
- 24.1.2 the purchaser assigns the debt to the vendor on completion and will if required give a further assignment at the vendor's expense.
- 24.2 If a tenant has paid in advance of the *adjustment date* any periodic payment in addition to rent, it must be adjusted as if it were rent for the period to which it relates.
- 24.3 If the *property* is to be subject to a tenancy on completion or is subject to a tenancy on completion –
- 24.3.1 the vendor authorises the purchaser to have any accounting records relating to the tenancy inspected and audited and to have any other document relating to the tenancy inspected;
- 24.3.2 the vendor must *serve* any information about the tenancy reasonably requested by the purchaser before or after completion; and
- 24.3.3 *normally*, the purchaser can claim compensation (before or after completion) if –
- a disclosure statement required by the Retail Leases Act 1994 was not given when required;
 - such a statement contained information that was materially false or misleading;
 - a provision of the lease is not enforceable because of a non-disclosure in such a statement; or
 - the lease was entered into in contravention of the Retail Leases Act 1994.

- 24.4 If the *property* is subject to a tenancy on completion –
- 24.4.1 the vendor must allow or transfer –
- any remaining bond money or any other security against the tenant's default (to the extent the security is transferable);
 - any money in a fund established under the lease for a purpose and compensation for any money in the fund or interest earned by the fund that has been applied for any other purpose; and
 - any money paid by the tenant for a purpose that has not been applied for that purpose and compensation for any of the money that has been applied for any other purpose;
- 24.4.2 if the security is not transferable, each *party* must do everything reasonable to cause a replacement security to issue for the benefit of the purchaser and the vendor must hold the original security on trust for the benefit of the purchaser until the replacement security issues;
- 24.4.3 the vendor must give to the purchaser –
- at least 2 *business days* before the date for completion, a proper notice of the transfer (an attornment notice) addressed to the tenant, to be held by the purchaser in escrow until completion;
 - any certificate given under the Retail Leases Act 1994 in relation to the tenancy;
 - a copy of any disclosure statement given under the Retail Leases Act 1994;
 - a copy of any document served on the tenant under the lease and written details of its service, if the document concerns the rights of the landlord or the tenant after completion; and
 - any document served by the tenant under the lease and written details of its service, if the document concerns the rights of the landlord or the tenant after completion;
- 24.4.4 the vendor must comply with any obligation to the tenant under the lease, to the extent it is to be complied with by completion; and
- 24.4.5 the purchaser must comply with any obligation to the tenant under the lease, to the extent that the obligation is disclosed in this contract and is to be complied with after completion.
- 25 Qualified title, limited title and old system title**
- 25.1 This clause applies only if the land (or part of it) –
- 25.1.1 is under qualified, limited or old system title; or
- 25.1.2 on completion is to be under one of those titles.
- 25.2 The vendor must *serve* a proper abstract of title *within 7 days* after the contract date.
- 25.3 If an abstract of title or part of an abstract of title is attached to this contract or has been lent by the vendor to the purchaser before the contract date, the abstract or part is *served* on the contract date.
- 25.4 An abstract of title can be or include a list of documents, events and facts arranged (apart from a will or codicil) in date order, if the list in respect of each document –
- 25.4.1 shows its date, general nature, names of parties and any registration number; and
- 25.4.2 has attached a legible photocopy of it or of an official or registration copy of it.
- 25.5 An abstract of title –
- 25.5.1 must start with a good root of title (if the good root of title must be at least 30 years old, this means 30 years old at the contract date);
- 25.5.2 in the case of a leasehold interest, must include an abstract of the lease and any higher lease;
- 25.5.3 *normally*, need not include a Crown grant; and
- 25.5.4 need not include anything evidenced by the Register kept under the Real Property Act 1900.
- 25.6 In the case of land under old system title –
- 25.6.1 in this contract 'transfer' means conveyance;
- 25.6.2 the purchaser does not have to *serve* the transfer until after the vendor has *served* a proper abstract of title; and
- 25.6.3 each vendor must give proper covenants for title as regards that vendor's interest.
- 25.7 In the case of land under limited title but not under qualified title –
- 25.7.1 *normally*, the abstract of title need not include any document which does not show the location, area or dimensions of the land (for example, by including a metes and bounds description or a plan of the land);
- 25.7.2 clause 25.7.1 does not apply to a document which is the good root of title; and
- 25.7.3 the vendor does not have to provide an abstract if this contract contains a delimitation plan (whether in registrable form or not).
- 25.8 On completion the vendor must give the purchaser any *document of title* that relates only to the *property*.
- 25.9 If on completion the vendor has possession or control of a *document of title* that relates also to other property, the vendor must produce it as and where necessary.
- 25.10 The vendor must give a proper covenant to produce where relevant.
- 25.11 The vendor does not have to produce or covenant to produce a document that is not in the possession of the vendor or a mortgagee.
- 25.12 If the vendor is unable to produce an original document in the chain of title, the purchaser will accept a photocopy from the *Land Registry* of the registration copy of that document.

26 Crown purchase money

- 26.1 This clause applies only if purchase money is payable to the Crown, whether or not due for payment.
 26.2 The vendor is liable for the money, except to the extent this contract says the purchaser is liable for it.
 26.3 To the extent the vendor is liable for it, the vendor is liable for any interest until completion.
 26.4 To the extent the purchaser is liable for it, the *parties* must adjust any interest under clause 14.

27 Consent to transfer

- 27.1 This clause applies only if the land (or part of it) cannot be transferred without consent under *legislation* or a *planning agreement*.
 27.2 The purchaser must properly complete and then serve the purchaser's part of an application for consent to transfer of the land (or part of it) *within 7 days* after the contract date.
 27.3 The vendor must apply for consent *within 7 days* after service of the purchaser's part.
 27.4 If consent is refused, either *party* can *rescind*.
 27.5 If consent is given subject to one or more conditions that will substantially disadvantage a *party*, then that *party* can *rescind within 7 days* after receipt by or service upon the *party* of written notice of the conditions.
 27.6 If consent is not given or refused –
 27.6.1 *within 42 days* after the purchaser serves the purchaser's part of the application, the purchaser can *rescind*; or
 27.6.2 *within 30 days* after the application is made, either *party* can *rescind*.
 27.7 Each period in clause 27.6 becomes 90 days if the land (or part of it) is –
 27.7.1 under a *planning agreement*; or
 27.7.2 in the Western Division.
 27.8 If the land (or part of it) is described as a lot in an unregistered plan, each time in clause 27.6 becomes the later of the time and 35 days after creation of a separate folio for the lot.
 27.9 The date for completion becomes the later of the date for completion and 14 days after service of the notice granting consent to transfer.

28 Unregistered plan

- 28.1 This clause applies only if some of the land is described as a lot in an unregistered plan.
 28.2 The vendor must do everything reasonable to have the plan registered *within 6 months* after the contract date, with or without any minor alteration to the plan or any document to be lodged with the plan validly required or made under *legislation*.
 28.3 If the plan is not registered *within* that time and in that manner –
 28.3.1 the purchaser can *rescind*; and
 28.3.2 the vendor can *rescind*, but only if the vendor has complied with clause 28.2 and with any *legislation* governing the rescission.
 28.4 Either *party* can serve notice of the registration of the plan and every relevant lot and plan number.
 28.5 The date for completion becomes the later of the date for completion and 21 days after service of the notice.
 28.6 Clauses 28.2 and 28.3 apply to another plan that is to be registered before the plan is registered.

29 Conditional contract

- 29.1 This clause applies only if a provision says this contract or completion is conditional on an event.
 29.2 If the time for the event to happen is not stated, the time is 42 days after the contract date.
 29.3 If this contract says the provision is for the benefit of a *party*, then it benefits only that *party*.
 29.4 If anything is necessary to make the event happen, each *party* must do whatever is reasonably necessary to cause the event to happen.
 29.5 A *party* can *rescind* under this clause only if the *party* has substantially complied with clause 29.4.
 29.6 If the event involves an approval and the approval is given subject to a condition that will substantially disadvantage a *party* who has the benefit of the provision, the *party* can *rescind within 7 days* after either *party* serves notice of the condition.
 29.7 If the *parties* can lawfully complete without the event happening –
 29.7.1 if the event does not happen *within* the time for it to happen, a *party* who has the benefit of the provision can *rescind within 7 days* after the end of that time;
 29.7.2 if the event involves an approval and an application for the approval is refused, a *party* who has the benefit of the provision can *rescind within 7 days* after either *party* serves notice of the refusal; and
 29.7.3 the date for completion becomes the later of the date for completion and 21 days after the earliest of –
 • either *party* serving notice of the event happening;
 • every *party* who has the benefit of the provision serving notice waiving the provision; or
 • the end of the time for the event to happen.

- 29.8 If the *parties* cannot lawfully complete without the event happening –
- 29.8.1 if the event does not happen *within* the time for it to happen, either *party* can *rescind*;
 - 29.8.2 if the event involves an approval and an application for the approval is refused, either *party* can *rescind*;
 - 29.8.3 the date for completion becomes the later of the date for completion and 21 days after either *party* serves notice of the event happening.
- 29.9 A *party* cannot *rescind* under clauses 29.7 or 29.8 after the event happens.

30 Manual transaction

- 30.1 This clause applies if this transaction is to be conducted as a *manual transaction*.
- **Transfer**
 - 30.2 *Normally*, the purchaser must *serve* the transfer at least 7 days before the date for completion.
 - 30.3 If any information needed for the transfer is not disclosed in this contract, the vendor must *serve* it.
 - 30.4 If the purchaser *serves* a transfer and the transferee is not the purchaser, the purchaser must give the vendor a direction signed by the purchaser personally for that transfer.
 - 30.5 The vendor can require the purchaser to include a covenant or easement in the transfer only if this contract contains the wording of the proposed covenant or easement, and a description of the land burdened and benefited.
 - **Place for completion**
 - 30.6 *Normally*, the *parties* must complete at the completion address, which is –
 - 30.6.1 if a special completion address is stated in this contract - that address; or
 - 30.6.2 if none is stated, but a first mortgagee is disclosed in this contract and the mortgagee would usually discharge the mortgage at a particular place - that place; or
 - 30.6.3 in any other case - the vendor's *solicitor's* address stated in this contract.
 - 30.7 The vendor by reasonable notice can require completion at another place, if it is in NSW, but the vendor must pay the purchaser's additional expenses, including any agency or mortgagee fee.
 - 30.8 If the purchaser requests completion at a place that is not the completion address, and the vendor agrees, the purchaser must pay the vendor's additional expenses, including any agency or mortgagee fee.
 - **Payments on completion**
 - 30.9 On completion the purchaser must pay to the vendor the amounts referred to in clauses 16.5.1 and 16.5.2, by cash (up to \$2,000) or *settlement cheque*.
 - 30.10 *Normally*, the vendor can direct the purchaser to produce a *settlement cheque* on completion to pay an amount adjustable under this contract and if so –
 - 30.10.1 the amount is to be treated as if it were paid; and
 - 30.10.2 the *cheque* must be forwarded to the payee immediately after completion (by the purchaser if the *cheque* relates only to the *property* or by the vendor in any other case).
 - 30.11 If the vendor requires more than 5 *settlement cheques*, the vendor must pay \$10 for each extra *cheque*.
 - 30.12 If the purchaser must make a *GSTRW payment* the purchaser must –
 - 30.12.1 produce on completion a *settlement cheque* for the *GSTRW payment* payable to the Deputy Commissioner of Taxation;
 - 30.12.2 forward the *settlement cheque* to the payee immediately after completion; and
 - 30.12.3 serve evidence of receipt of payment of the *GSTRW payment* and a copy of the settlement date confirmation form submitted to the Australian Taxation Office.
 - 30.13 If the purchaser must pay an *FRCGW remittance*, the purchaser must –
 - 30.13.1 produce on completion a *settlement cheque* for the *FRCGW remittance* payable to the Deputy Commissioner of Taxation;
 - 30.13.2 forward the *settlement cheque* to the payee immediately after completion; and
 - 30.13.3 serve evidence of receipt of payment of the *FRCGW remittance*.

31 Foreign Resident Capital Gains Withholding

- 31.1 This clause applies only if –
- 31.1.1 the sale is not an excluded transaction within the meaning of s14-215 of Schedule 1 to the *TA Act*; and
 - 31.1.2 a *clearance certificate* in respect of every vendor is not attached to this contract.
- 31.2 If the vendor *serves* any *clearance certificate* or *variation*, the purchaser does not have to complete earlier than 5 *business days* after that *service* and clause 21.3 does not apply to this provision.
- 31.3 The purchaser must at least 2 *business days* before the date for completion, *serve* evidence of submission of a purchaser payment notification to the Australian Taxation Office by the purchaser or, if a direction under either clause 4.8 or clause 30.4 has been given, by the transferee named in the transfer the subject of that direction.
- 31.4 The vendor cannot refuse to complete if the purchaser complies with clause 31.3 and, as applicable, clauses 4.10 or 30.13.
- 31.5 If the vendor *serves* in respect of every vendor either a *clearance certificate* or a *variation* to 0.00 percent, clauses 31.3 and 31.4 do not apply.

32 Residential off the plan contract

- 32.1 This clause applies if this contract is an off the plan contract within the meaning of Division 10 of Part 4 of the Conveyancing Act 1919 (the Division).
- 32.2 No provision of this contract has the effect of excluding, modifying or restricting the operation of the Division.
- 32.3 If the purchaser makes a claim for compensation under the terms prescribed by sections 4 to 6 of Schedule 3 to the Conveyancing (Sale of Land) Regulation 2022 –
- 32.3.1 the purchaser cannot make a claim under this contract about the same subject matter, including a claim under clauses 6 or 7; and
- 32.3.2 the claim for compensation is not a claim under this contract.

Townhouse 7, 68 Maitland Road, Mayfield NSW 2304

ADDITIONAL CONDITIONS

If there is a conflict between these additional conditions and the printed Contract, then these additional conditions shall prevail.

33. AMENDMENTS TO PRINTED CONDITIONS

- 33.1 Clause 14.2.1 is amended by replacing '2 business days' with '5 business days'. If the proposed settlement sheet is provided less than five (5) business days prior to completion, the purchaser will allow the sum of \$110.00 inclusive of GST at settlement to cover the vendors conveyancer's costs for late preparation of the settlement adjustment sheet.
- 33.2 Clause 18 is amended by the addition of:
- 18.8 The purchaser cannot make a claim or requisition or delay settlement after entering into possession of the property.
- 33.3 Clause 23.5.2 is amended by deleting 'but is disclosed in this Contract'.
- 33.4 Clause 23.6 is amended by deleting 'and is not disclosed in this Contract'.
- 33.5 Clause 23.6.1 is deleted in its entirety.
- 33.6 Clause 23.6.2 is amended by deleting 'after the contract date', and substituting with the words 'before or after the contract date, even if it is payable by instalments'.
- 33.7 Clause 23.13 is amended by replacing 'the vendor' with 'the purchaser'.
- 33.8 Clause 23.14 is deleted.

34. ENTIRE AGREEMENT

It is hereby agreed that there are no conditions, warranties or other terms adding to or amending those expressed or referred to herein.

The terms, conditions and warranties contained in this Contract form the whole of the Contract between the Vendor and the Purchaser, and the Purchaser shall not be entitled to rely on any representation however made by the Vendor or its agent except as are made conditions of this Contract.

35. PURCHASER'S WARRANTY – AGENT

The purchaser warrants that they were not introduced to the property by any real estate agent other than the agent referred to on the front page of the contract. The purchaser indemnifies and agrees to keep the vendor indemnified against all costs, commission, expenses, damages or liabilities which are incurred by the vendor as a breach of the warranty.

This clause shall not merge on completion.

36. PURCHASER'S ACKNOWLEDGEMENTS

The purchaser acknowledges that they are purchasing the property in its present condition and state of repair, subject to all defects latent and patent, infestations or dilapidation, and to all existing or non-existing services, connections and other installations in respect of the property.

The Purchaser accepts the inclusions in their present condition and state of repair. The vendor is not responsible for loss of or damage (other than loss or damage due to the act or default of the

Vendor), mechanical breakdown, or fair wear and tear to the inclusions which occurs after the contract date.

The purchaser acknowledges that it has relied entirely upon its own enquiries and inspections made before entering into this Contract. The purchaser agrees not to seek to terminate, rescind or make any objection, requisition or claim for compensation arising out of any of the matters covered by this clause.

37. RESCISSION DUE TO DEATH, INCAPACITY OR BANKRUPTCY

If the Vendor or Purchaser or if more than one of them shall die or lose mental capacity, as defined in the Mental Health Act, then the vendor may rescind the Contract and Clause 19 of the Contract shall apply. If the Purchaser prior to completion enters into any scheme or makes an assignment for the benefit of creditors, then the Purchaser will be taken to be permanently in default of an essential condition of this contract.

38. NOTICE TO COMPLETE

In the event of either party failing to complete this contract within the time specified herein, the other party shall be at liberty to issue a Notice to Complete calling for the other party to complete the matter, making the time for completion essential. Such Notice shall require completion to take place within a period of fourteen (14) days from the date on which the notice is served and this time period is considered reasonable by both parties. The party that issues the Notice shall also be at liberty to withdraw such Notice and re-issue another one at any time.

39. LIQUIDATED DAMAGES

If the Purchaser does not complete this contract by the agreed completion date, at a time when the Vendor is ready, willing and able to complete on or after the completion date, the Purchaser shall pay to the Vendor on completion in addition to the balance of the purchase money, an amount calculated as ten percent (10%) per annum interest on the contract price, computed at a daily rate from the agreed completion date up to and including the actual day of completion.

In the event that completion does not take place on the scheduled date, due to the default of the purchaser or the purchaser's mortgagee and through no fault of the vendor, in addition to any other monies payable by the purchaser on completion of this contract, the purchaser must pay an additional \$275.00 including GST upon completion, to recover the additional legal costs and expenses incurred as a consequence of the delay and the issue of any Notice to Complete.

It is agreed that the damages referred to are a genuine pre-estimate of the costs and expenses incurred due to the delay.

40. COOLING OFF PERIOD

In the event this contract is exchanged subject to the provisions of Section 66S of the Conveyancing Act 1919, notwithstanding any other provision of this contract, the cooling off period may be extended upon exchange or prior to the expiration of the cooling off period provided the vendor has agreed to such extension in writing.

41. DEPOSIT BY INSTALMENTS

41.1 Notwithstanding any other provision of this contract, if a cooling-off period applies, then the purchaser may pay the deposit to the deposit holder in two instalments as follows:

- (i) An amount equivalent to 0.25% of the purchase price - on or before the making of this contract:

- (ii) An amount equivalent to 9.75% no later than 5.00pm on the expiration of the cooling off period (time being of the essence).

41.2 The parties agree that the deposit is 10% of the purchase price. If the vendor agrees to accept the 10% deposit in instalments, despite printed clause 2.2, the deposit will be paid as follows:

- (i) The sum of \$, at the date the contract is made or prior to expiry of the cooling off period; and
- (ii) The sum of \$, on the date for completion or immediately upon demand in the event that the purchaser fails to complete the contract in accordance with the terms thereof.

If the purchaser commits a default hereunder, the whole of the 10% deposit shall become due and payable to the vendor. The vendor shall be entitled to sue the purchaser for recovery of the 10% deposit that remains outstanding as a debt due by the purchaser to the vendor.

This condition shall not merge on completion or be extinguished by termination or rescission of this contract.

42. RELEASE OF DEPOSIT PRIOR TO SETTLEMENT

~~42.1 Notwithstanding any other provision in this Contract, in the event that the Vendor, either solely or with other person(s), prior to settlement requires a release of the deposit paid herein for a deposit on their purchase property, or for payment of stamp duty, the purchaser hereby authorises the release of such deposit.~~

~~The Vendor warrants that they will not authorise to further release the deposit to any such vendor on the purchase transaction.~~

42.2 If the vendor requires the deposit to cover the payments required at completion, the Purchaser agrees to direct the deposit holder to release any deposit monies held in trust prior to completion.

42.3 This additional condition is sufficient authority to the deposit holder for such release.

43. ERROR IN ADJUSTMENTS

Each party agrees that if on completion of this Contract any adjustment made (or allowed to be made) under this Contract is overlooked or incorrectly calculated, then either party within 30 days of completion can serve on the other party a notice setting out the correct calculation of the adjustment and the other party must immediately pay any such amount outstanding. This clause shall not merge on completion.

44. HUNTER WATER DRAINAGE DIAGRAM

Hunter Water Corporation does not in the ordinary course of administration make available individual internal lot connection diagrams. For the purposes of satisfying the Conveyancing Sale of Land Regulation 2022, Schedule 1, the "Service Location Plan" attached to this contract is sufficient.

The purchaser further acknowledges that the property is under a Strata Scheme Management. In the event if any issues relating to the sewer pipelines, building over the sewer or any plumbing work in respect to the lot, the purchaser agrees to make their own searches and enquiries with Strata and the authority without making any claim for compensation or objection to the vendor.

45. REQUISITIONS ON TITLE

The purchaser agrees that they will not make any form of Requisition on Title other than those annexed to this Contract.

REQUISITIONS ON TITLE

Property: Townhouse 7, 68 Maitland Road, Mayfield NSW 2304

Vendor: Darja Filipi

The following requisitions do not cover matters that are normally covered by pre-contract enquiries, the contract and law.

1. Is the vendor (or if there is more than one of them, any of them) under any incapacity when entering into this transaction or subsequently which would affect completion of the transaction?
2. Is the vendor aware of any contemplated or current legal proceedings which might or will affect the property?
3. If the property is sold subject to existing tenancies:
 - a. is the tenancy disclosed in the contract or has been indicated to the purchaser in writing?
 - b. has either the vendor or any predecessor or the tenant applied to the Residential Tenancies Tribunal for an order?
 - c. have any orders been made by the Residential Tenancies Tribunal? If so, please provide details.
4. All outgoings referred to in clause 14.1 of the Contract must be paid up to and including the date of completion.
5. Is the vendor liable to pay land tax or is the property otherwise charged or liable to be charged with land tax? If so:
 - a. to what year has a return been made?
 - b. what is the taxable value of the property for land tax purposes for the current year?
6. Are there any proposed resolutions or proposed charges or levies?
7. Has the Owner's Corporation passed any changes of By-Laws that are not registered on the common property folio?
8. Are there any proposals by the Owner's Corporation or an owner of a lot, to make any additions or alterations, or to erect any new structures on the common property? If yes, please provide details.
9. Has any work been carried out by the vendor on the property or common property? If so:
 - a. was approval of either council or the Owner's Corporation required?
 - b. does the vendor have any continuing obligations relating to the common property affected?
 - c. was there a requirement under the Home Building Act 1989 for the vendor to provide a certificate of insurance which is not annexed to the contract?
10. Has the Owner's Corporation or vendor received any orders or notices from the NSW Civil and Administrative Tribunal or any court?
11. Is the vendor aware of any complaints between lot owners, made any complaints or been the subject of any complaints?



LAND
REGISTRY
SERVICES

NEW SOUTH WALES LAND REGISTRY SERVICES - TITLE SEARCH

Title Search

Information Provided Through
Triconvey2 (Reseller)
Ph. 1300 064 452

FOLIO: 9/SP43526

SEARCH DATE	TIME	EDITION NO	DATE
-----	----	-----	----
24/9/2025	4:58 PM	5	5/11/2019

LAND

LOT 9 IN STRATA PLAN 43526
AT MAYFIELD
LOCAL GOVERNMENT AREA NEWCASTLE

FIRST SCHEDULE

DARJA FILIPI (T AP658945)

SECOND SCHEDULE (1 NOTIFICATION)

1 INTERESTS RECORDED ON REGISTER FOLIO CP/SP40938

NOTATIONS

UNREGISTERED DEALINGS: NIL

*** END OF SEARCH ***

Pending...

PRINTED ON 24/9/2025

* Any entries preceded by an asterisk do not appear on the current edition of the Certificate of Title. Warning: the information appearing under notations has not been formally recorded in the Register. InfoTrack an approved NSW Information Broker hereby certifies that the information contained in this document has been provided electronically by the Registrar General in accordance with Section 96B(2) of the Real Property Act 1900.



FOLIO: CP/SP40938

SEARCH DATE	TIME	EDITION NO	DATE
24/9/2025	4:58 PM	7	20/12/2022

LAND

THE COMMON PROPERTY IN THE STRATA SCHEME BASED ON STRATA PLAN 40938
WITHIN THE PARCEL SHOWN IN THE TITLE DIAGRAM

AT MAYFIELD
LOCAL GOVERNMENT AREA NEWCASTLE
PARISH OF NEWCASTLE COUNTY OF NORTHUMBERLAND
TITLE DIAGRAM SHEET 1 SP40938

FIRST SCHEDULE

THE OWNERS - STRATA PLAN NO. 40938
ADDRESS FOR SERVICE OF DOCUMENTS:
C/- CSTM STRATA GROUP
PO BOX 268
WICKHAM 2293

SECOND SCHEDULE (5 NOTIFICATIONS)

- 1 RESERVATIONS AND CONDITIONS IN THE CROWN GRANT(S)
- 2 THE STRATA SCHEME INCORPORATES DEVELOPMENT LOTS 5 AND 6 AND A DEVELOPMENT STATEMENT IN TERMS OF SECTION 8(1) (G) STRATA TITLES ACT, 1973
- 3 EASEMENT(S) APPURTENANT TO THE LAND ABOVE DESCRIBED CREATED BY:
Y985771 EASEMENT TO DRAIN WATER 1 WIDE AFFECTING THE
PART SHOWN SO BURDENED IN PLAN WITH Y985771
- 4 AP897339 INITIAL PERIOD EXPIRED
- 5 AS735897 CONSOLIDATION OF REGISTERED BY-LAWS

SCHEDULE OF UNIT ENTITLEMENT (AGGREGATE: 300)

STRATA PLAN 40938

LOT	ENT	LOT	ENT	LOT	ENT	LOT	ENT
1	- 27	2	- 23	3	- 23	4	- 27
5	- SP43526	6	- SP43526				

STRATA PLAN 43526

LOT	ENT	LOT	ENT	LOT	ENT	LOT	ENT
7	- 27	8	- 23	9	- 23	10	- 27
11	- 27	12	- 23	13	- 23	14	- 27

END OF PAGE 1 - CONTINUED OVER

Pending...

PRINTED ON 24/9/2025

FOLIO: CP/SP40938

PAGE 2

NOTATIONS

UNREGISTERED DEALINGS: NIL

*** END OF SEARCH ***

Pending...

PRINTED ON 24/9/2025

* Any entries preceded by an asterisk do not appear on the current edition of the Certificate of Title. Warning: the information appearing under notations has not been formally recorded in the Register. InfoTrack an approved NSW Information Broker hereby certifies that the information contained in this document has been provided electronically by the Registrar General in accordance with Section 96B(2) of the Real Property Act 1900.

STRATA PLAN 43526

GROUND LEVEL

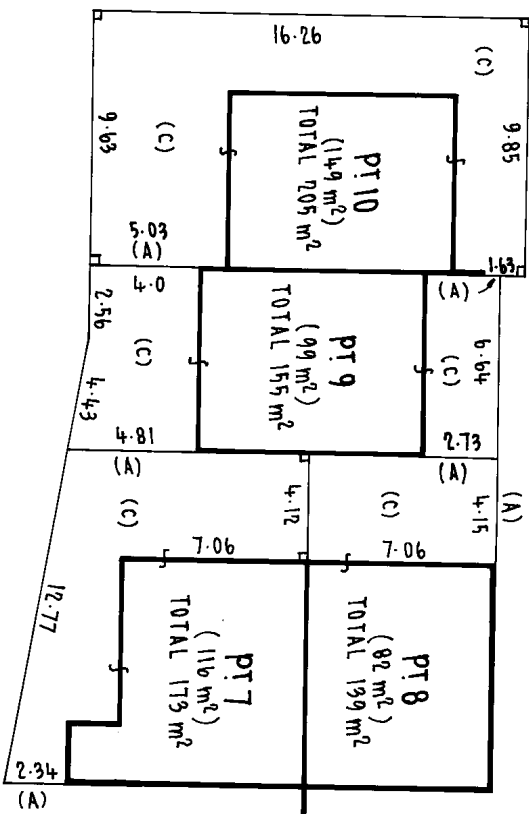
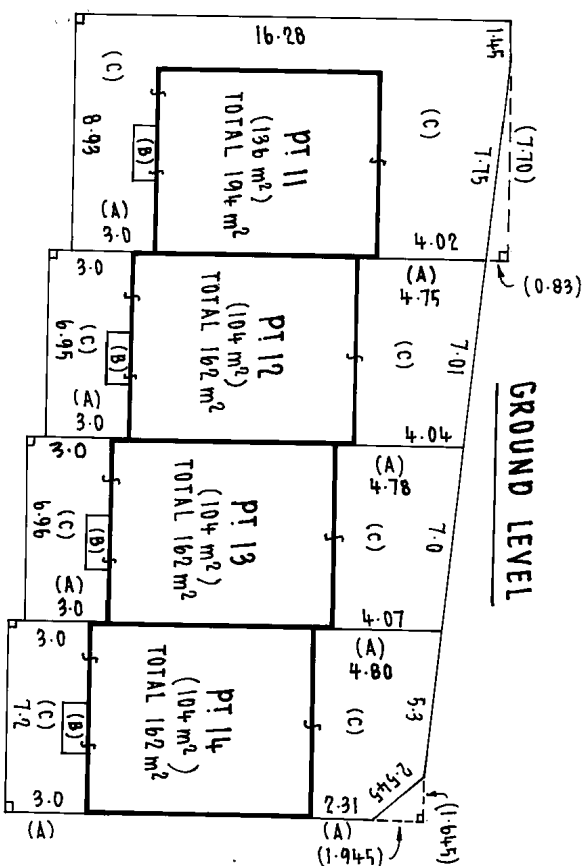

CERTIFICATE THAT BODY CORPORATE
AGREES TO SCHEDULE OF UNIT ENTITLEMENT

IN PURSUANCE OF THE STRATA TITLES ACT 1973 THE PROPRIETORS-STRATA PLAN No 40938 HEREBY CERTIFIES THAT IT HAS BY SPECIAL RESOLUTION REFERRED TO IN SECTION 37(4)(a) AGREED TO EACH PROPOSED UNIT ENTITLEMENT SHOWN IN THE SCHEDULE ON WHICH THIS CERTIFICATE IS ENDORSED.

ATTESTATION

THE COMMON SEAL OF THE PROPRIETORS-STRATA PLAN No 40938 WAS HEREBY AFFIXED ON IN THE PRESENCE OF JOHN O'Brien, BEING THE PERSON(S) AUTHORISED BY SECTION 55 OF THE STRATA TITLES ACT, 1973 TO ATTEST THE AFFIXING OF THE SEAL.



S.P. 40938

SCHEDULE OF UNIT ENTITLEMENT	LOT NO	UNIT ENTITLEMENT
1	21	
2	23	
3	23	
4	27	
7	27	
8	23	
9	23	
10	27	
11	27	
12	23	
13	23	
14	27	
Aggregate	300	

- (A) PROLONGATION OF OUTSIDE FACE OF BRICK WALL
(B) COVERED ENTRY
(C) COURTYARD
- COURTYARDS EXTEND BETWEEN 2 BELOW AND 5 ABOVE THE UPPER SURFACE OF THE GROUND FLOOR OF THE RESPECTIVE ADJOINING UNIT EXCEPT WHERE COVERED.

NOTE : AREAS ARE APPROXIMATE

Reduction Ratio 1 : 100

Lengths are in metres

Registered Surveyor

Council Clerk

UNIT ENTITLEMENT FOR LOT 7
AMENDED IN L.T.O. BY SURVEYOR'S
REQUEST - LODGING PARTY
INFORMED.

STRATA PLAN 435226

FIRST LEVEL

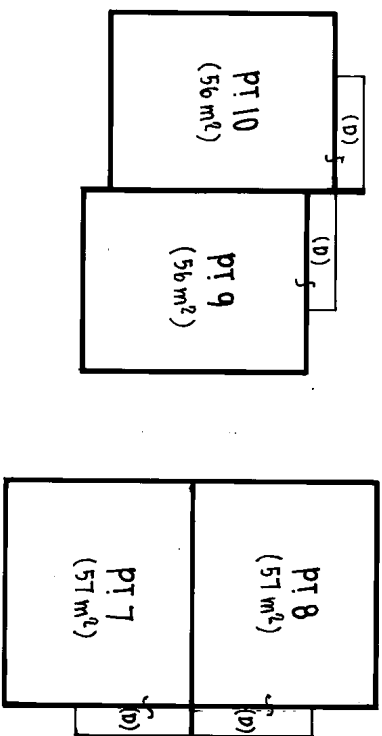
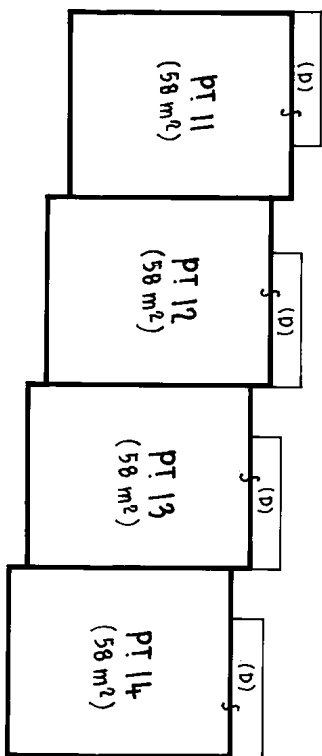

(D) COVERED BALCONY

NOTE : AREAS ARE APPROXIMATE

Reduction Ratio 1 : 200

Lengths are in metres

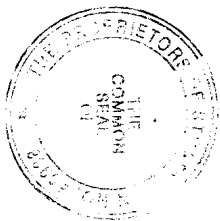

Registered Surveyor

Council Clerk

[illegible]

STRATA PLAN 40938

GROUND LEVEL

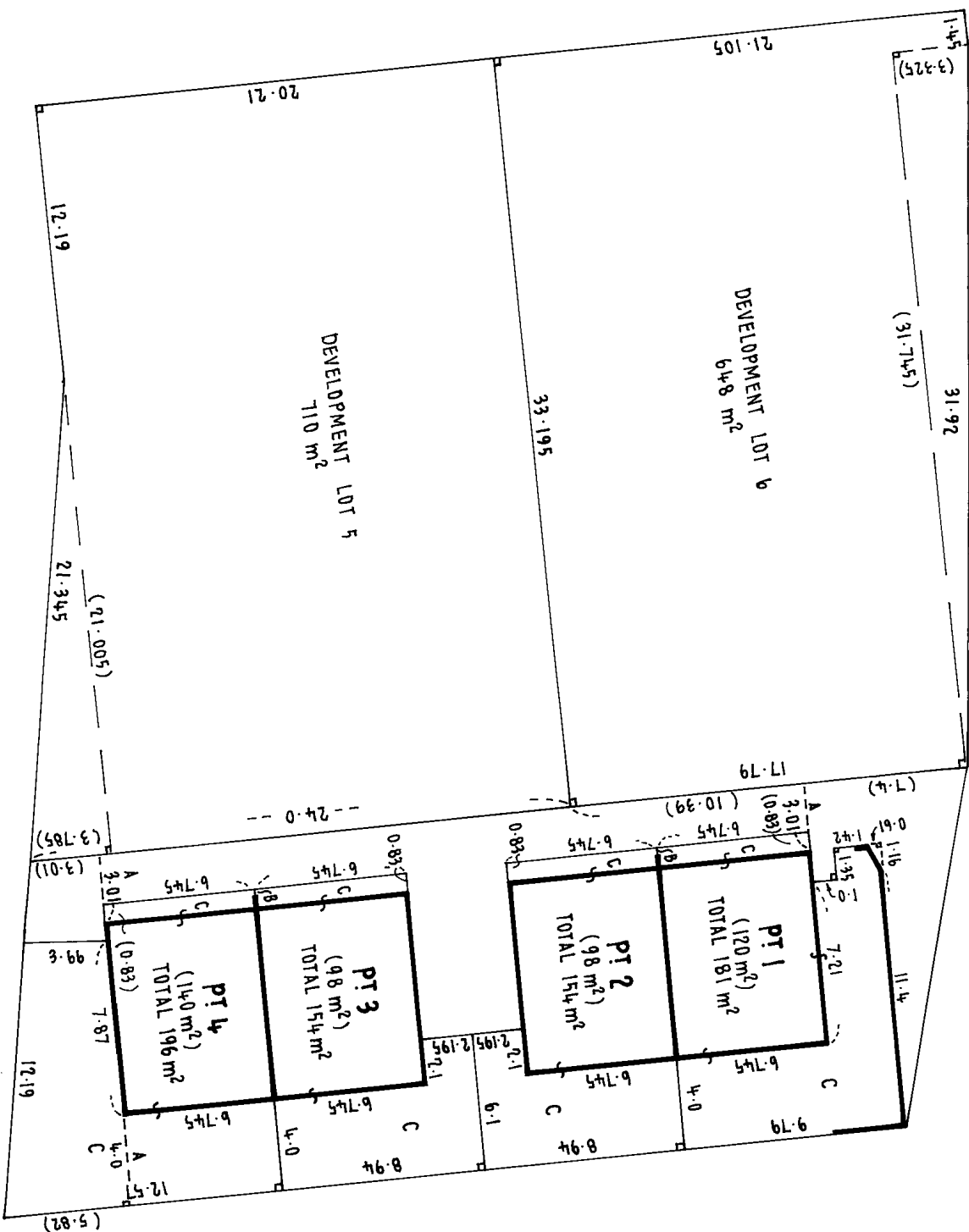

SCHEDULE OF UNIT ENTITLEMENT	
LOT NO	UNIT ENTITLEMENT
1	125
2	125
3	125
4	125
5	500
6	500
AGGREGATE	1500

C COURTYARD

THE STRATA OF THE COURTYARDS
EXTEND BETWEEN 2 BELOW &
5 ABOVE THE UPPER SURFACE
OF THE FLOOR OF THE
RESPECTIVE ADJOINING UNIT
EXCEPT WHERE COVERED.

THE STRATA OF LOTS 5 & 6
EXTEND FROM 2 BELOW TO
8 ABOVE THE UPPER SURFACE
OF THE GROUND FLOOR LEVEL
OF LOT 1

A PROLONGATION OF OUTSIDE
FACE OF BRICK WALL

NOTE: AREAS ARE APPROXIMATE

B PROLONGATION OF CENTRE OF
BRICK WALL FOR A DISTANCE
OF 0.35

Reduction Ratio 1: 200

Lengths are in metres



Registered Surveyor

24/3/92
Council Clerk

STRATA PLAN 40938

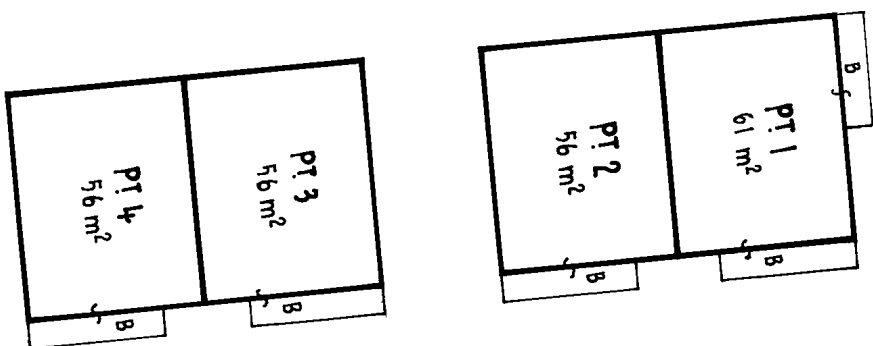
FIRST LEVEL

B COVERED BALCONY

NOTE : AREAS ARE APPROXIMATE

Reduction Ratio 1 : 200

Lengths are in metres



Quinn
Registered Surveyor

W. J. J. J.
Council Clerk

SURVEYOR'S REFERENCE: 2370

RP 138

STAMP DUTY



J EXTRA FEE OF \$0.10 PAID ON
25550 018 20 5-20 1/19
4670 8126

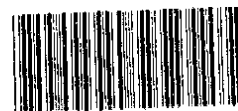

Y985771

\$10.00

TRANSFER GRANTING EASEMENT

REAL PROPERTY ACT, 1900
(See Instructions for Completion on back of form)

TG G 1 of 1 R1/1
\$ 56.

DESCRIPTION
OF LAND
Note (a)

Folio Identifier 307/738723

Folio Identifier 111/792730

TRANSFEROR
(registered
proprietor of
servient tenement)
Note (b)

AILEEN MOLLY SWEENEY

D

Note (c)

(the abovesigned TRANSFEROR) hereby acknowledges receipt of the consideration of \$ 1.00
and TRANSFERS and GRANTS an easement to drain water 1.0 wide shown as "easement to
drain water 1.0 wide" on the plan of proposed easement being annexure "A"
hereto.

OFFICE USE ONLY

over

TRANSFEEE
(registered
proprietor of
dominant tenement)
Note (b)

out of the servient tenement and appurtenant to the dominant tenement to the TRANSFEEE

CASSIAK PTY. LIMITED of 159 High Street, East Maitland

PRIOR
ENCUMBRANCES
Note (d)

subject to the following PRIOR ENCUMBRANCES: 1.
2. 3.

DATE OF TRANSFER 3 APRIL 1990

We hereby certify this dealing to be correct for the purposes of the Real Property Act, 1900.

EXECUTION
Note (e)

Signed in my presence by the transferor who is personally known to me

[Signature]
Signature of Witness

BM BAKERMORE
Name of Witness (BLOCK LETTERS)

Newman
Address and occupation of Witness
Schultz

M. Sweeney
Signature of Transferor

Note (e)

Signed in my presence by the transferee who is personally known to me

.....
Signature of Witness

.....
Name of Witness (BLOCK LETTERS)

.....
Address and occupation of Witness

[Signature] (JPBOWS)
Signature of Transferee
Soligsten

TO BE COMPLETED
BY LODGING PARTY
Notes (f) and (g)

LODGED BY		LOCATION OF DOCUMENTS	
CT	OTHER		
		Herewith.	
		In R.G.O. with	
		Produced by	
Delivery Box Number			
Extra Fee	Checked by	REGISTERED - -19	
<u>\$47</u> <u>PLAN</u> <u>\$44</u> <u>c/n</u> <u>91</u>	<u>607</u> <u>573</u> <u>3-</u>	<u>[Stamp]</u> Registrar General	

OFFICE USE ONLY

5/11/90 to 1/1/91

RP 13B

INSTRUCTIONS FOR COMPLETION

This dealing should be marked by the Commissioner of Stamp Duties before lodgment at the Registrar General's Office.

Typewriting and handwriting should be clear, legible and in permanent black non-copying ink.

Alterations are not to be made by erasure; the words rejected are to be ruled through and initialed by the parties to the dealing.

If the space provided is insufficient, additional sheets of the same size and quality of paper and having the same margins as this form should be used. Each additional sheet must be identified as an annexure and signed by the parties and the attesting witnesses.

Registered mortgagees, chargees and lessees of the servient tenement should consent to the grant of easement; otherwise, the mortgage, charge or lease should be noted in the memorandum of prior encumbrances.

Rule up all blanks.

The following instructions relate to the side notes on the form.

- (a) Description of land. **TORRENS TITLE REFERENCE.**—Insert the current Folio Identifiers or Volume and Folios of the Certificates of Title/Crown Grants for both the dominant and servient tenements, e.g., 135/SP12345 or Vol. 8514 Fol. 126.
- (b) Show the full name, address and occupation or description.
- (c) State the nature of the easement (see, e.g., section 181A of the Conveyancing Act, 1919), and accurately describe the site of the easement. The transfer and grant must comply with section 88 of the Conveyancing Act, 1919.
- (d) In the memorandum of prior encumbrances state only the registered number of any mortgage, lease or charge (except where the consent of the mortgagee, lessee or chargee is furnished), and of any writ recorded in the Register.
- (e) Execution.
 - GENERALLY (i) Should there be insufficient space for the execution of this dealing, use an annexure sheet.
 - (ii) The certificate of correctness under the Real Property Act, 1900 must be signed by all parties to the transfer, each party to execute the dealing in the presence of an adult witness, not being a party to the dealing, to whom he is personally known.
The solicitor for the transferee may sign the certificate on behalf of the transferee, the solicitor's name (not that of his firm) to be typewritten or printed adjacent to his signature. Any person falsely or negligently certifying is liable to the penalties provided by section 117 of the Real Property Act, 1900.
 - ATTORNEY (iii) If the transfer is executed by an attorney for the transferee pursuant to a registered power of attorney, the form of attestation must set out the full name of the attorney, and the form of execution must indicate the source of his authority, e.g., "AB by his attorney (or receiver or delegate, as the case may be) XY pursuant to power of attorney registered Book No. and I declare that I have no notice of the revocation of the said power of attorney".
 - AUTHORITY (iv) If the transfer is executed pursuant to an authority (other than specified in (iii)), the form of execution must indicate the statutory, judicial or other authority pursuant to which the transfer has been executed.
 - CORPORATION (v) If the transfer is executed by a corporation under seal, the form of execution should include a statement that the seal has been properly affixed, e.g., in accordance with the Articles of Association of the corporation. Each person attesting the affixing of the seal must state his position (e.g., director, secretary) in the corporation.
- (f) Insert the name, postal address, Document Exchange reference, telephone number, and delivery box number of the lodging party.
- (g) The lodging party is to complete the LOCATION OF DOCUMENTS panel. Place a tick in the appropriate box to indicate the whereabouts of the Certificate of Title. List, in an abbreviated form, other documents lodged, e.g., stat. dec. for statutory declaration, pbta for probate, L/A for letters of administration.

OFFICE USE ONLY

FIRST SCHEDULE DIRECTIONS					
DIRECTION: PROP No. OF NAMES:					
(A) FOLIO IDENTIFIER	(B) No.	(C) SHARE	(D) I	(E)	NAME AND DESCRIPTION
307/738723		S			Aileen Molly Sweeney
SECOND SCHEDULE & OTHER DIRECTIONS					
(F) FOLIO IDENTIFIER (ON RECD. DEALING & FOLIO IDENTIFIER)	(G) DIRECTION	(H) NOTFN TYPE	(I) DEALING NUMBER	(K) DETAILS	
307/738723	ON	EA		EASEMENT TO DRAIN WATER 1 WIDE AFFECTING THE PART OF THE LAND ABOVE DESCRIBED SHOWN SO BURDENED IN PLAN WITH Y985771	
111/792730	ON	EA		EASEMENT TO DRAIN WATER 1 WIDE APPURTENANT TO THE LAND WITHIN DESCRIBED AFFECTING THE PART SHOWN SO BURDENED IN PLAN WITH Y985771	
307/738723	CT		20S		
111/792730	CT		33H		

10h into
Removal



ANNEXURE TO TRANSFER GRANTING EASEMENT BETWEEN AILEEN MOLLY
SWEENEY (TRANSFEROR) AND CASSIAK PTY. LIMITED (TRANSFeree)

AUSTRALIA AND NEW ZEALAND BANKING GROUP LIMITED THE MORTGAGEE OF
THE LAND BURDENED PURSUANT TO MORTGAGE REGISTERED NO. 250 BOOK
3682 HEREBY CONSENTS TO THE WITHIN TRANSFER.

Signed and Sealed by the said
Bank at Newcastle by its Attorney
JOHN CHARLES SHEPPARD

AUSTRALIA AND NEW ZEALAND BANKING GROUP LIMITED
INCORPORATING ANZ BANK AND ESOA BANK
by its Attorney

who is personally known to me

LEIGH SCOTT SELLERS
JUSTICE OF THE PEACE FOR
NEW SOUTH WALES

and I, the said Attorney, state that I have not received any
notice of the revocation of the Power of Attorney registered
in the Office of the Registrar-General Sydney as No. 263
Book 3403 under which the document is executed.

REGIONAL MANAGER FOR THE TIME BEING OF
AUSTRALIA AND NEW ZEALAND BANKING GROUP LIMITED

Lodger Details

Lodger Code	502740G
Name	GRACE LAWYERS PTY LIMITED
Address	L 12, 160 SUSSEX ST SYDNEY 2000
Lodger Box	1W
Email	GUY.BARKER@GRACELAWYERS.COM.AU
Reference	211848 (SP40938)

Land Registry Document Identification

AS735897

STAMP DUTY:

Consolidation/Change of By-laws

Jurisdiction NEW SOUTH WALES

Privacy Collection Statement

The information in this form is collected under statutory authority and used for the purpose of maintaining publicly searchable registers and indexes.

Land Title Reference	Part Land Affected?	Land Description
CP/SP40938	N	

Owners Corporation

THE OWNERS - STRATA PLAN NO. SP40938
Other legal entity

Meeting Date

04/10/2022

Added by-law No.

Details SPECIAL BY-LAW 3

Amended by-law No.

Details NOT APPLICABLE

Repealed by-law No.

Details NOT APPLICABLE

The subscriber requests the Registrar-General to make any necessary recording in the Register to give effect to this instrument, in respect of the land or interest described above.

Attachment

See attached Conditions and Provisions

See attached Approved forms

Execution

The Certifier has taken reasonable steps to verify the identity of the applicant or his, her or its administrator or attorney.

The Certifier holds a properly completed Client Authorisation for the Conveyancing Transaction including this Registry Instrument or Document.

The Certifier has retained the evidence supporting this Registry Instrument or Document.

The Certifier has taken reasonable steps to ensure that this Registry Instrument or Document is correct and compliant with relevant legislation and any Prescribed Requirement.

Executed on behalf of	THE OWNERS - STRATA PLAN NO. SP40938
Signer Name	JESSICA BATES
Signer Organisation	GRACE LAWYERS PTY LIMITED
Signer Role	PRACTITIONER CERTIFIER
Execution Date	18/12/2022

Form: 15CH
Release: 2.3

**CONSOLIDATION/
CHANGE OF BY-LAWS**
New South Wales
Strata Schemes Management Act 2015
Real Property Act 1900

Leave this space clear. Affix additional
pages to the top left-hand corner.

PRIVACY NOTE: Section 31B of the Real Property Act 1900 (RP Act) authorises the Registrar General to collect the information required by this form for the establishment and maintenance of the Real Property Act Register. Section 96B RP Act requires that the Register is made available to any person for search upon payment of a fee, if any.

(A) TORRENS TITLE	For the common property CP/ SP 40938									
(B) LODGED BY	<table border="1"><tr><td rowspan="4">Document Collection Box 30P</td><td>Name GRACE LAWYERS PTY LTD</td><td rowspan="4">CODE CH</td></tr><tr><td>Company</td></tr><tr><td>Address DX 11508 SYDNEY DOWNTOWN</td></tr><tr><td>E-mail paul.ng@gracelawyers.com.au Contact Number 02 9284 02700</td></tr><tr><td colspan="2">Customer Account Number GL2118484 Reference cstm- 40938</td></tr></table>	Document Collection Box 30P	Name GRACE LAWYERS PTY LTD	CODE CH	Company	Address DX 11508 SYDNEY DOWNTOWN	E-mail paul.ng@gracelawyers.com.au Contact Number 02 9284 02700	Customer Account Number GL2118484 Reference cstm- 40938		
Document Collection Box 30P	Name GRACE LAWYERS PTY LTD		CODE CH							
	Company									
	Address DX 11508 SYDNEY DOWNTOWN									
	E-mail paul.ng@gracelawyers.com.au Contact Number 02 9284 02700									
Customer Account Number GL2118484 Reference cstm- 40938										

- (C) The Owner-Strata Plan No. 40938 certify that a special resolution was passed on 4/10/2022
(D) pursuant to the requirements of section 141 of the Strata Schemes Management Act 2015, by which the by-laws were changed as follows —

- (E) Repealed by-law No. NOT APPLICABLE

Added by-law No. SPECIAL BY-LAW 3

Amended by-law No. NOT APPLICABLE

as fully set out below :

ANNEXURE 'A' - APPROVED 10 FORM

ANNEXURE 'B' - CONSOLIDATED BY-LAWS

- (F) A consolidated list of by-laws affecting the above mentioned strata scheme and incorporating the change referred to at Note (E) is annexed hereto and marked as Annexure 'B'

- (G) The seal of The Owners-Strata Plan No. 40938 was affixed on 26/10/2022 in the presence of the following person(s) authorised by section 273 Strata Schemes Management Act 2015 to attest the affixing of the seal:

Signature :

Name : TESSA BAKER

Authority : STRATA MANAGER

Signature :

Name :

Authority :



ANNEXURE 'A'

Approved Form 10

Certificate re Initial Period

The owners corporation certifies that in respect of the strata scheme:

*that the initial period has expired.

~~*the original proprietor owns all of the lots in the strata scheme and any purchaser under an exchanged contract for the purchase of a lot in the scheme has consented to any plan or dealing being lodged with this certificate.~~

The seal of The Owners - Strata Plan No 40938 was affixed on ^{26.10.2022} in the presence of the following person(s) authorised by section 273 *Strata Schemes Management Act 2015* to attest the affixing of the seal.

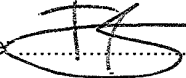
Signature:  Name: Tessa Baker Authority: strata Manager

Signature: Name: Authority:

^ Insert appropriate date

* Strike through if inapplicable.

Text below this line is part of the instructions and should not be reproduced as part of a final document.

1. This form must be provided in it entirety as shown above.
2. Any inapplicable parts should be struck through.
3. This certificate is required to accompany any document which proposes action not permitted during the initial period and when the common property title does not have a notification indicating the initial period has been expired.

Created 2016





ANNEXURE 'B'

Community & Strata Title Management Pty Ltd
By-Laws
STRATA SCHEMES MANAGEMENT ACT 1996

BY-LAWS FOR: **SP: 40938** **68-70 Maitland Rd, MAYFIELD NSW 2304**

1 NOISE

An owner or occupier of a lot must not create any noise on the parcel likely to interfere with the peaceful enjoyment of the owner or occupier of another lot or of any person lawfully using common property.

2 VEHICLES

An owner or occupier of a lot must not park or stand any motor or other vehicle on common property except with the prior written approval of the owner's corporation.

3 OBSTRUCTION OF COMMON PROPERTY

An owner or occupier of a lot must not obstruct lawful use of common property by any person.

4 DAMAGE TO LAWNS AND PLANTS ON COMMON PROPERTY

An owner or occupier of a lot must not:

- a. damage any lawn, garden, tree, shrub, plant or flower being part of or situated on common property, or
- b. use for his or her own purposes as a garden any portion of the common property.

5 DAMAGE TO COMMON PROPERTY

- 1. An owner or occupier of a lot must not mark, paint, drive nails or screws or the like into, or otherwise damage or deface, any structure that forms part of the common property without the approval in writing of the owners corporation.

Community & strata title management pty ltd
ABN 78 001 768 761

newcastle new england terrigal tuggerah

Community & strata title management

1/22 Portside Crescent Wickham NSW 2293
PO BOX 268 Wickham NSW 2293

T (02) 4041 5200 F (02) 4962 3032 E newcastle@cstm.com.au
cstm.com.au/newcastle





2. An approval given by the owner's corporation under sub clause (1) cannot authorize any additions to the common property.

3. This by- law does not prevent an owner or person authorized by an owner from installing:

- a. any locking or other safety device for the protection of the owner's lot against intruders, or
- b. any screen or other device to prevent entry of animals or insects on the lot, or
- c. any structure or device to prevent harm to children.

4 Any such locking or safety device, screen, other device or structure must be installed in a competent and proper manner and must have an appearance, after it has been installed, in keeping with the appearance of the rest of the building.

5 Despite section 62 of the Act, the owner of a lot must maintain and keep in a state of good and serviceable repair any installation or structure referred to in subclause (3) that forms part of the common property and that services the lot.

6 BEHAVIOUR OF OWNERS AND OCCUPIERS

An owner or occupier of a lot when on common property must be adequately clothed and must not use language or behave in a manner likely to cause offence or embarrassment to the owner or occupier of another lot or to any person lawfully using common property.

7 CHILDREN PLAYING ON COMMON PROPERTY IN BUILDING

An owner or occupier of a lot must not permit any child of whom the owner or occupier has control to play on common property within the building or, unless accompanied by an adult exercising effective control, to be or to remain on common property comprising a laundry, car parking area or other area of possible danger or hazard to children.

Community & strata title management pty ltd
ABN 78 001 768 761

newcastle new england terrigal tuggerah

Community & strata title management

1/22 Portside Crescent Wickham NSW 2293
PO BOX 268 Wickham NSW 2293

T (02) 4041 5200 F (02) 4962 3032 E newcastle@cstm.com.au
cstm.com.au/newcastle





8 BEHAVIOUR OF INVITEES

An owner or occupier of a lot must take all reasonable steps to ensure that invitees of the owner or occupier do not behave in a manner likely to interfere with the peaceful enjoyment of the owner or occupier of another lot or any person lawfully using common property.

9 DEPOSITING RUBBISH AND OTHER MATERIAL ON COMMON PROPERTY

An owner or occupier of a lot must not deposit or throw on the common property any rubbish, dirt, dust or other material likely to interfere with the peaceful enjoyment of the owner or occupier of another lot or of any person lawfully using common property.

10 DRYING OF LAUNDRY ITEMS

An owner or occupier of a lot must not, except with the consent of the owners corporation, hang any washing, towel, bedding, clothing or any other article on any part of the parcel in such a way to be visible from outside the building other than on any lines provided by the owners corporation for the purpose and there only for a reasonable period.

11 CLEANING WINDOWS AND DOORS

An owner or occupier of a lot must keep clean all glass in windows and all doors on the Boundary of the lot, including so much as in the common property.

12 STORAGE OF FLAMMABLE LIQUIDS AND OTHER SUBSTANCES AND MATERIAL

1. An owner or occupier of a lot must not, except with the approval in writing of the owners corporation, use or store on the lot or on the common property any inflammable chemical, liquid or gas or other inflammable material.
2. This by-law does not apply to chemicals, liquids, gases or other material used or intended to be used for domestic purposes, or any chemical, liquid, gas or other material fuel tank of a motor vehicle or internal combustion engine.

Community & strata title management Pty Ltd
ABN 78 001 768 761

newcastle new england terrigal tuggerah

Community & strata title management

1/22 Portside Crescent Wickham NSW 2293
PO BOX 268 Wickham NSW 2293

T (02) 4041 5200 F (02) 4962 3032 E newcastle@cstm.com.au
cstm.com.au/newcastle





13 MOVING FURNITURE AND OTHER OBJECTS THROUGH COMMON PROPERTY

An owner or occupier of a lot must not transport any furniture or large objects through or on common property within the building unless sufficient notice has first been given to the executive committee so as to enable the executive committee to arrange for its nominee to be present at the time when the owner or occupier does so.

14 FLOOR COVERINGS

1. An owner of a lot must ensure that all floor space within the lot is covered or otherwise treated to an extent sufficient to prevent the transmission from the floor space of noise likely to disturb the peaceful enjoyment of the owner or occupier of another lot.
2. This by-law does not apply to floor space comprising a kitchen, laundry, lavatory or bathroom.

15 GARBAGE DISPOSAL

An owner or occupier of a lot:

- a. must maintain within the lot, or on such part of the common property as may be authorized by the owners corporation, in clean and dry condition and adequately covered a receptacle for garbage, and
- b. must ensure that before refuse is placed in the receptacle it is securely wrapped or, in this case of tins and other containers, completely drained, and
- c. for the purpose of having the garbage collected, must place the receptacle within the area designated for that purpose by the owners corporation and at a time not more than 12 hours before the time at which the garbage is normally collected, and
- d. when the garbage has been collected, must promptly return the receptacle to the lot or other area referred to in paragraph (a),
- e. must not place anything in the receptacle of the owner or occupier or any other lot except with the permission of that owner or an occupier, and

Community & strata title management Pty Ltd
ABN 78 001 768 761

newcastle new england terrigal tuggerah

Community & strata title management

1/22 Portside Crescent Wickham NSW 2293
PO BOX 268 Wickham NSW 2293

T (02) 4041 5200 F (02) 4962 3032 E newcastle@cstm.com.au
cstm.com.au/newcastle





- f. must promptly remove any thing which the owner, occupier or garbage collector may have spilled from the receptacle and must take such action as may be necessary to clean the area within which that thing was spilled.

16 KEEPING OF ANIMALS

1. Subject to section 49 (4) of the Act, an owner or occupier of a lot must not, without the approval in writing of the owners corporation, keep any animal on the lot or the common property.
2. The owner's corporation must not unreasonably withhold its approval of the keeping of an animal on a lot or the common property.

17 APPEARANCE OF THE LOT

1. The owner or occupier of a lot must not without the written consent of the owners corporation, maintain within the lot anything visible from the outside of the lot that, viewed from the outside the lot, is not in keeping with the rest of the building.
2. This by-law does not apply to the hanging of any washing, towel, bedding, clothing or any article as referred to in by-law 10.

18 NOTICE BOARD

An owner's corporation must cause a notice-board to be affixed to some part of the common property.

19 CHANGE IN USE OF LOT TO BE NOTIFIED

An occupier of a lot must notify the owners corporation if the occupier changes the existing use of the lot in a way that may affect the insurance premiums for the strata scheme (for example, if the change of the use results in a hazardous activity being carried out on the lot, or results in the lot being used from commercial or industrial purposes rather than residential purposes).

Community & strata title management Pty Ltd
ABN 78 001 768 761

newcastle new england terrigal tuggerah

Community & strata title management

1/22 Portside Crescent Wickham NSW 2293
PO BOX 268 Wickham NSW 2293

T (02) 4041 5200 F (02) 4962 3032 E newcastle@cstm.com.au
cstm.com.au/newcastle





SPECIAL BY-LAW 1 - SOLAR PANEL INSTALLATION

Definitions:

'Owner' means the Owner of the Lot both present and future.

'Lot' means the individual parcel incorporated as part of the Owners Corporation.

'Solar Panels' means the solar panels being installed

'Works' means any work involved in the installation process

Conditions:

1. Any Owner who wishes to install solar panels to their lot must;
 - a. Make a written application to the Strata Committee. The writing application must include the type of solar panels to be installed, size of each panel, number of panels to be installed, proposed location of the installation and details of the installer.
 - b. Solar panel installation works number be completed by a suitably qualified, license and insured tradesperson; and
 - c. The Lot Owner will assume all associated costs including installation, repairs, maintenance, eventual replacement or removal and must reinstate the Committee Property, at their owner costs, if any damage is caused by the solar panel installation or removal.

Installation;

2. The Owner of the Lot must adhere to the following during installation:
 - a. The affixing of the solar panels must be installed in the location, as approved by the Strata Committee;

Community & strata title management Pty Ltd
ABN 78 001 768 761

newcastle new england terrigal tuggerah

Community & strata title management

1/22 Portside Crescent Wickham NSW 2293
PO BOX 268 Wickham NSW 2293

T (02) 4041 5200 F (02) 4962 3032 E newcastle@cstm.com.au
cstm.com.au/newcastle





- b. The drilling of the Common Property to install any brackets or cabling to connect the solar panels to an internal outlet must be carried out in a suitable manner. Cabling must run internally through the relevant lot or through the roof void;
- c. Any cabling or conduits visible from the exterior of the lot must be enclosed within a suitable housing, as approved by the Strata Committee.
- d. Ensure the installer/tradesperson follows safe working procedures.

SPECIAL BY-LAW 2 - FUTURE FENCE REPLACEMENT BOUNDARY FENCES

1. On the conditions set out in this by-law, the Owners Corporation can replace any existing common area fence or any fence bordering the common area with colourbond fencing on the basis that the colour scheme of the colorbond fence is Paperbark only. As per Section 108 of the Act and General Meeting via Special Resolution that was held on 13/01/2020.
2. With the exception of the blue wooden picket privacy screen fences, these must remain in the same current style and colour. These privacy screen fences cost responsibility is broken down as follows 50% Owners Corporation and 50% Lot Owner responsibility.
3. The Owners Corporation shall comply with any requirements of a local council relating to the fence and fittings.
4. If the existing fence is:
 - a. a boundary fence the cost is 100% the Owners Corporation
 - b. If the fence is a fence bordering the common area the cost is 50% Owners Corporation and 50% Lot Owner
 - c. If the fence is a fence that divides the yard areas between 2 units the cost is 100% Lot Owner responsibility, broken down into 50% cost for each Lot Owner.

Community & strata title management pty ltd
ABN 78 001 768 761

newcastle new england terrigal tuggerah

Community & strata title management

1/22 Portside Crescent Wickham NSW 2293
PO BOX 268 Wickham NSW 2293

T (02) 4041 5200 F (02) 4962 3032 E newcastle@cstm.com.au
cstm.com.au/newcastle





DIVIDING FENCES

5. Fence diving yards - As per the Dividing Fence Act A dividing fence is legally the joint property of both property owners, which means anything that one owner does to it affects the other and may require cost-sharing. Dividing fences are governed by the Dividing Fences Act 1961 and local government by-laws. The dividing fence is the cost responsibility of both Lot Owners and is broken down into 50/50 shared cost between both Lot Owners.

6. If any Lot Owners wishes to replace their dividing fence between both Lots and would like this to be a colourbond fence in the colour Paperbark only. The Lot Owner will need to submit their written request to the Strata Committee for consideration. If approved, an approval letter will be provided by Strata Managing Agents. The Lot Owner/s will be cost responsible for the acquisition, installation, maintenance, repair, removal and replacement thereof.

7. The Lot Owner/s or occupier indemnifies and shall keep the Owners Corporation indemnified from and against any liability or expense in regards to the dividing fence between each Lot yard areas.

8. If the dividing fence between yard/s or ancillary items must be repaired, removed or replaced for any purpose, their removal and replacement must be undertaken by the Lot Owner/s at their expense, in a proper and workmanlike manner and so as not to cause any damage to the common property.

9. The owner or occupier shall repair, at their own cost, any damage to the common property or the property of the owner or occupier of another lot, occurring in the installation, maintenance, replacement, repair or renewal of the dividing fence and ancillary items between yards.

Community & strata title management pty ltd
ABN 78 001 768 761

newcastle new england terrigal tuggerah

Community & strata title management

1/22 Portside Crescent Wickham NSW 2293
PO BOX 268 Wickham NSW 2293

T (02) 4041 5200 F (02) 4962 3032 E newcastle@cstm.com.au
cstm.com.au/newcastle





SPECIAL BY-LAW NO. 3 - MINOR RENOVATIONS

Rights

1. On the conditions set out in this by-law and with the prior written approval of the strata committee each Owner has the authority to carry out Minor Renovations to the common property in connection with the Owner's lot and, once installed, to maintain and repair the approved Minor Renovations.
2. The owners corporation delegates its power to approve Minor Renovations to the strata committee as constituted from time to time subject to section 36(2) of the Act.
3. The strata committee, when considering an Owner's proposal to conduct Minor Renovations may impose conditions on any approval and must not unreasonably withhold their approval.

Definitions

4. In this by-law, the following terms are defined to mean:

- a. **"Act"** means the Strata Schemes Management Act 2015 (NSW);
- b. **"Building"** means the building located at 68 Maitland Road Mayfield 2304 NSW;
- c. **"Minor Renovations"** includes work for the purposes of the following:
 - i. renovating a kitchen
 - ii. changing recessed light fittings,
 - iii. installing or replacing wood or other hard floors,
 - iv. installing or replacing wiring or cabling or power or access points,
 - v. work involving reconfiguring walls,
 - vi. removing carpet or other soft floor coverings to expose underlying wooden or other hard floors

Community & strata title management Pty Ltd
ABN 78 001 768 761

newcastle new england terrigal tuggerah

Community & strata title management

1/22 Portside Crescent Wickham NSW 2293
PO BOX 268 Wickham NSW 2293

T (02) 4041 5200 F (02) 4962 3032 E newcastle@cstm.com.au
cstm.com.au/newcastle





- vii. installing a rainwater tank,
 - viii. installing a clothesline,
 - ix. installing a reverse cycle split system air conditioner,
 - x. installing double or triple glazed windows,
 - xi. installing a heat pump,
 - xii. installing a heat pump, but does not include works set out in section 110(7) of the Act which are:
 - xiii. work that consists of cosmetic work for the purpose of section 109 of the Act,
 - xiv. work involving structural changes,
 - xv. work that changes the external appearance of a lot, including the installation of an external access ramp,
 - xvi. work involving waterproofing,
 - xvii. work for which consent or another approval is required under any other Act,
 - xviii. work that is authorised by a by-law made under Part 6 of the Act or a common property rights by-law, and
 - xix. any other work prescribed by the regulations for the purposes of section 110(7) of the Act.
- d. **“Owner”** means an owner of a lot from time to time in the strata scheme;
- e. **“Regulations”** means the Strata Schemes Management Regulations 2016 (NSW)

Community & strata title management Pty Ltd
ABN 78 001 768 761

newcastle new england terrigal tuggerah

Community & strata title management

1/22 Portside Crescent Wickham NSW 2293
PO BOX 268 Wickham NSW 2293

T (02) 4041 5200 F (02) 4962 3032 E newcastle@cstm.com.au
cstm.com.au/newcastle





5. Where any terms used in this by-law are defined in the Act, they will have the same meaning as those words are attributed under the Act.

6. Words importing:

- a. the singular include the plural and vice versa; and
- b. a gender includes any gender.

7. A reference to a statute, regulation, proclamation, ordinance or by-law includes all statutes, regulations, proclamations, ordinances or by-laws varying, consolidating or replacing them, and a reference to a statute includes all regulations, proclamations, ordinances and by-laws issued under that statute.

Prior to Conducting the Minor Renovations

8. An Owner must make an application to the owners corporation for its approval to conduct the Minor Renovations by giving written notice of their proposed works to the owners corporation with the notice to include:

- a. details of the work, including copies of any plans,
- b. the expected duration and times of the works,
- c. details of the persons carrying out the work including that person's qualifications to carry out the work, and
- d. arrangements to manage any resulting rubbish or debris.

9. Prior to conducting the Minor Renovations, the Owner and/or the tradesperson or contractor appointed by the Owner to carry out the Works must effect, and provide the owners corporation with certificates of, the following insurances:

- a. contractor's all risk insurance (where applicable);
- b. workers compensation insurance (where applicable);

Community & strata title management Pty Ltd
ABN 78 001 768 761

newcastle new england terrigal tuggerah

Community & strata title management

1/22 Portside Crescent Wickham NSW 2293
PO BOX 268 Wickham NSW 2293

T (02) 4041 5200 F (02) 4962 3032 E newcastle@cstm.com.au
cstm.com.au/newcastle





- c. home owners warranty insurance (where applicable); and
- d. public liability insurance in the amount of \$10,000,000 including for and in respect of equipment located and/or utilised on common property in execution of the Minor Renovations.

Performance of the Works

10. In carrying out or maintaining the Minor Renovations the Owner must:

- a. ensure that the works are carried out in a good and workmanlike manner by suitably licensed and registered contractors in compliance with relevant provisions of the Building Code of Australia, relevant Australian Standards, and applicable legislation (including the Design and Building Practitioners Act 2020 and any regulations made thereunder) and in such a way as to minimise disruption or inconvenience to any owner or occupier of any other lot in the strata scheme;
- b. transport each item including but not limited to construction materials, equipment and debris in the manner reasonably directed by the owners corporation;
- c. protect all areas of the Building both internal and external to the lot in a manner reasonably acceptable to the owners corporation;
- d. keep all areas of the common property outside the lot clean and tidy;
- e. only perform Minor Renovations at times approved by the owners corporation;
- f. not create noise which causes discomfort, disturbance, obstruction or interference with the activities of any other occupier of the Building;
- g. immediately remove all debris or waste resulting from the Minor Renovations from the Building and the common property;
- h. not vary or replace the Minor Renovations, as agreed to by the strata committee, without the prior written approval of the strata committee; and

Community & strata title management pty ltd
ABN 78 001 768 761

newcastle new england terrigal tuggerah

Community & strata title management

1/22 Portside Crescent Wickham NSW 2293
PO BOX 268 Wickham NSW 2293

T (02) 4041 5200 F (02) 4962 3032 E newcastle@cstm.com.au
cstm.com.au/newcastle





- i. ensure that the Minor Renovations do not interfere with or damage the common property, or any lot or property of any other lot owner or occupier (other than as approved in by The strata committee) and if this happens the Owner must rectify that interference or damage within a reasonable period of time

Existing Minor Renovations

11. The Owner of a lot in which Minor Renovations have already been carried out at the date of the adoption of this by-law is granted under this by-law, approval to install and keep the Minor Renovations subject to the Owner:

- a. providing to the strata committee within 30 days of this by-law being passed, a list of Minor Renovations that have been undertaken in their lot; and
- b. complying with clauses 12 to 19 of this by-law.

Maintenance of the Minor Renovations

12. The Owner must properly maintain and keep the Minor Renovations and the common property to which they are attached in a state of good and serviceable repair.

Liability and Indemnity

13. The Owner is liable for any damage caused to any part of the common property, and any lot (including their lot), or other property arising from the Minor Renovations and will make good that damage immediately after it has occurred.

14. The Owner indemnifies the owners corporation against any legal liability, loss, damage, claim or proceedings that relates to the installation, performance, maintenance, replacement or removal of the Minor Renovations on or from the common property including but not limited to any liability under section 122(6) of the Act in respect of any property of the Owner.

Owner's Fixtures

15. The Minor Renovations shall remain the Owner's fixture.

Community & strata title management Pty Ltd
ABN 78 001 768 761

newcastle new england terrigal tuggerah

Community & strata title management

1/22 Portside Crescent Wickham NSW 2293
PO BOX 268 Wickham NSW 2293

T (02) 4041 5200 F (02) 4962 3032 E newcastle@cstm.com.au
cstm.com.au/newcastle





Cost and Risk of the Works

16. The Minor Renovations (including their replacement or removal) are undertaken at the cost and risk of the Owner.

Right to Remedy Upon Default

17. If an Owner fails to comply with any obligation under this by-law, then the owners corporation may:

- a. carry out all work necessary to perform that obligation;
- b. in accordance with the provisions of the Act enter upon any part of the parcel to carry out that work;
- c. recover the costs of carrying out that work from the Owner.

18. The costs referred to in paragraph 16(c) of this by-law may include any costs incurred by the owners corporation in carrying out any building repair work, security call-out charges, after hours building management or agency fees, administrative and legal costs to issue correspondence or any notices pursuant to this by-law and any other reasonable cost expended by the owners corporation in rectifying any damage occasioned to the common property by the respective Owner or in enforcing the terms of this by-law against the Owner of the lot.

19. other reasonable cost expended by the owners corporation in rectifying any damage occasioned to the common property by the respective Owner or in enforcing the terms of this by-law against the Owner of the lot.

Community & strata title management Pty Ltd
ABN 78 001 768 761

newcastle new england terrigal tuggerah

Community & strata title management

1/22 Portside Crescent Wickham NSW 2293
PO BOX 268 Wickham NSW 2293

T (02) 4041 5200 F (02) 4962 3032 E newcastle@cstm.com.au
cstm.com.au/newcastle





City of
Newcastle

Planning Certificate

Section 10.7, Environmental Planning and Assessment Act 1979

To: Hive Conveyancing
21 Bungaree Street
Wyee NSW 2259

Certificate No: PL2025/04944
Fees: \$71.00
Receipt No(s): D003553031

Your Reference: 25189

Date of Issue: 26/09/2025

The Land: Lot 9 SP 43526 7/68 Maitland Road Mayfield NSW 2304

Advice provided on this Certificate:

Advice under section 10.7(2): see Items 1 – 25

IMPORTANT: Please read this certificate carefully

This certificate contains important information about the land.

Please check for any item which could be inconsistent with the proposed use or development of the land. If there is anything you do not understand, phone our **Customer Contact Centre** on (02) 4974 2000, or come in and see us.

The information provided in this certificate relates only to the land described above. If you need information about adjoining or nearby land, or about the City of Newcastle (CN) development policies for the general area, contact our **Customer Contact Centre**.

All information provided is correct as at 26/09/2025. However, it's possible for changes to occur within a short time. We recommend that you only rely upon a very recent certificate.

City of Newcastle

PO Box 489
NEWCASTLE NSW 2300

Phone: (02) 4974 2000
Facsimile: (02) 4974 2222

Customer Contact Centre

Ground floor,
12 Stewart Avenue
Newcastle West NSW 2302

Office hours:

Mondays to Fridays 8.30 am to 5.00 pm

Part 1:

Advice provided under section 10.7(2)

ATTENTION: The explanatory notes appearing in italic print within Part 1 are provided to assist understanding, but do not form part of the advice provided under section 10.7(2). These notes shall be taken as being advice provided under section 10.7(5).

1. Names of relevant planning instruments and development control plans

- A. The following environmental planning instruments and development control plans apply to the land, either in full or in part.

State Environmental Planning Policies

State Environmental Planning Policy (Exempt and Complying Development Codes) 2008

State Environmental Planning Policy (Housing) 2021

State Environmental Planning Policy (Biodiversity and Conservation) 2021

State Environmental Planning Policy (Industry and Employment) 2021

State Environmental Planning Policy (Planning Systems) 2021

State Environmental Planning Policy (Precincts - Regional) 2021

State Environmental Planning Policy (Primary Production) 2021

State Environmental Planning Policy (Resources and Energy) 2021

State Environmental Planning Policy (Resilience and Hazards) 2021

State Environmental Planning Policy (Transport and Infrastructure) 2021

State Environmental Planning Policy (Sustainable Buildings) 2022

Local Environmental Plans and Development Control Plans

Newcastle Local Environmental Plan 2012

Newcastle Development Control Plan 2023

- B. The following proposed environmental planning instruments and draft development control plans are or have been the subject of community consultation or on public exhibition under the *Environmental Planning and Assessment Act 1979*, apply to the carrying out of development on the land.

Proposed State Environmental Planning Policies

There are currently no draft State Environmental Planning Policies that apply to this land.

Detailed information of any draft State Environmental Planning Policies is available at the NSW Department of Planning and Environment website.

Planning Proposals for Local Environmental Plans and Draft Development Control Plans

Draft Development Control Plan 2023 applies to this land.

Detailed information of any draft environmental planning instruments is available at the NSW Department of Planning and Environment website and on City of Newcastle's website.

2. Zoning and land use under relevant planning instruments

Newcastle Local Environmental Plan 2012

Zoning: The Newcastle Local Environmental Plan 2012 identifies the land as being within the following zone(s):

Zone R4 High Density Residential

Note: Refer to www.newcastle.nsw.gov.au or www.legislation.nsw.gov.au website for LEP instrument and zoning maps.

The following is an extract from the zoning provisions contained in Newcastle Local Environmental Plan 2012:

Zone R4 High Density Residential

- **Objectives of zone**

- To provide for the housing needs of the community within a high density residential environment.
- To provide a variety of housing types within a high density residential environment.
- To enable other land uses that provide facilities or services to meet the day to day needs of residents.
- To promote a denser urban form along transport corridors while respecting the residential character of adjoining streets.
- To maximise redevelopment and infill opportunities for high density housing within walking distance of centres.
- To provide for commercial development that contributes to the vitality of the street where provided within a mixed use development.
- To promote a balance of residential accommodation within a mixed use development.

- **Permitted without consent**

Environmental protection works; Home occupations

- **Permitted with consent**

Attached dwellings; Boarding houses; Business premises; Car parks; Centre based child care facilities; Community facilities; Educational establishments; Emergency services facilities; Flood mitigation works; Food and drink premises; Health services facilities; Home-based child care; Home businesses; Hostels; Kiosks; Multi-dwelling housing; Neighbourhood shops; Office premises; Oyster aquaculture; Places of public worship; Recreation areas; Recreation facilities (indoor); Residential flat buildings; Respite day care centres; Roads; Service stations; Shop top housing; Tourist and visitor accommodation

- **Prohibited**

Pond-based aquaculture; Tank-based aquaculture; Any development not specified in, permitted without consent or permitted with consent

- **Additional permitted uses**

The land does not have additional permitted uses.

- **Minimum land dimensions for erection of a dwelling-house**

There are no minimum land dimensions for the erection of a dwelling-house that apply to this site.

- **Critical habitat:** The land does not identify as including or comprising critical habitat.

- **Area of Outstanding Biodiversity Value**

The land is not within a declared area of outstanding biodiversity value under the *Biodiversity Conservation Act 2016*.

- **Heritage conservation area**

The land is not within a heritage conservation area under an environmental planning instrument.

- **Heritage items**

There are no heritage items listed under an environmental planning instrument.

Clause 6.4 Land in zone R4 High Density Residential: Development must be consistent with Clause 6.4 Land in zone R4 High Density Residential of the Newcastle LEP 2012.

3. Contributions plans

The following contribution plan/s apply to the land.

Section 7.11 Development Contributions Plan:

The Plan specifies section 7.11 contributions that may be imposed as a condition of development consent.

Section 7.12 Development Contributions Plan:

The Plan specifies section 7.12 contributions that may be imposed as a condition of development consent.

NOTE: Contributions plans are available on our website or may be viewed at our Customer Contact Centre.

Section 7.24 Housing and Productivity Contribution:

The Lower Hunter region is subject to Division 7.1 of the Environmental Planning and Assessment Act 1979 and is affected by the Housing and Productivity Contribution.

The Housing and Productivity Contribution may be imposed as a condition of development consent.

NOTE: For further information visit the Department of Planning website.

Section 7.32 Affordable Housing Contributions Scheme:

The Affordable Housing Contributions Scheme allows the City of Newcastle to impose a condition of consent requiring an affordable housing contribution for certain residential development. It does not apply to Development Applications lodged before 12 September 2025.

4. Complying development

The following information details whether the land is land on which there is a restriction to the effect that complying development may, or may not, be carried out under each of the complying development codes under *State Environmental Planning Policy (Exempt and Complying Development Codes) 2008*, because of clause 1.17A(1)(c)–(e), (2), (3) or (4), 1.18(1)(c3) or 1.19 of that policy:

Wilderness area

The land is NOT, and is NOT part of, a wilderness area, within the meaning of the *Wilderness Act 1987*.

State Heritage Register

The land is NOT land that is, or on which there is, an item that is listed on the State Heritage Register under the *Heritage Act 1977*, or that is subject to an interim heritage order under that Act.

Other Heritage Item

The land is NOT identified as an item of environmental heritage, or a heritage item, by an environmental planning instrument, or on which is located an item that is so identified.

Environmentally Sensitive Area or Environmentally Sensitive Land

Except as otherwise provided by *State Environmental Planning Policy (Exempt and Complying Development Codes) 2008*, the land is NOT within an environmentally sensitive area.

State Heritage Exemption

Council does NOT have information about any exemption, granted by the Minister under Section 57(2) of the *Heritage Act 1977*, that may apply to the land.

There is NOT an interim heritage order or exemption thereto, made by Council under Section 57(1A) or (3) of the *Heritage Act 1977*, that applies to the land.

Draft Heritage Item

The land is NOT land that comprises, or on which there is, a draft heritage item in a local environmental plan.

Heritage Conservation Area

The land is NOT within a heritage conservation area in an environmental planning instrument or a draft heritage conservation area in a local environmental plan.

Reserved for a Public Purpose

The land is NOT reserved for a public purpose by an environmental planning instrument.

Acid Sulfate Soil

The land is NOT identified on an Acid Sulfate Soils Map as being Class 1 or Class 2.

Significantly contaminated land

The land is NOT significantly contaminated land within the meaning of the *Contaminated Land Management Act 1997*.

Biobanking agreement or property vegetation plan

The land is NOT subject to a biobanking agreement under Part 7A of the *Threatened Species Conservation Act 1995* (now repealed) or a property vegetation plan approved under the *Native Vegetation Act 2003* (now repealed).

Private land conservation agreement or set aside area

Council does not have information to identify whether the land is subject to a private land conservation agreement under the *Biodiversity Conservation Act 2016*. Council does not have information to identify whether the land is a set aside area under section 60ZC of the *Local Land Services Act 2013*.

Buffer area, river front area, ecologically sensitive area or protected area

The land is NOT identified by an environmental planning instrument as being within a buffer area, within a river front area, within an ecologically sensitive area or within a protected area.

Coastline hazard, coastal hazard or coastal erosion hazard

The land is NOT identified by an environmental planning instrument, a development control plan or a policy adopted by Council as being or affected by a coastline hazard, a coastal hazard or a coastal erosion hazard.

Foreshore area

The land is NOT in a foreshore area.

25 ANEF contour or higher ANEF contour

The land is NOT in the 25 ANEF contour or higher ANEF contour.

Special area

The land is NOT declared to be a special area under the *Water NSW Act 2014*.

Unsewered land

The land is NOT unsewered land in the Sydney Drinking Water Catchment or in any other drinking water catchment identified in any other environmental planning instrument.

Schedule 5 of the Codes SEPP

The land is NOT described or otherwise identified on a map specified in Schedule 5 of *State Environmental Planning Policy (Exempt and Complying Development Codes) 2008*.

General

If any restriction is identified above, the restriction may not apply to all of the land and Council does not have sufficient information to ascertain the extent to which complying development may, or may not, be carried out on the land.

Note: restrictions other than those arising from the identified clauses of *State Environmental Planning Policy (Exempt and Complying Development Codes) 2008* may exclude complying development from being carried out on the land.

5. Exempt development

The following information details whether the land is land on which there is a restriction to the effect that exempt development may, or may not, be carried out under each of the exempt development codes under *State*

Environmental Planning Policy (Exempt and Complying Development Codes) 2008, because of clause 1.16(1)(b1)–(d) or 1.16A of that policy:

Area of Outstanding Biodiversity Value

The land IS NOT within a declared area of outstanding biodiversity value under the *Biodiversity Conservation Act 2016*.

Area of Declared Critical Habitat

The land IS NOT within a declared critical habitat under Part 7A of the *Fisheries Management Act 1994*.

Wilderness area

The land is NOT, and is NOT part of, a wilderness area, within the meaning of the *Wilderness Act 1987*.

Listed on the State Heritage Register

This land IS NOT listed on the State Heritage Register under the *Heritage Act 1977* and IS NOT subject to an interim heritage order under that Act.

Listed on Schedule 4 of the Exempt and Complying Development Codes State Environmental Planning Policy (Exempt and Complying Development Codes) 2008

The land is NOT described or otherwise identified on a map specified in Schedule 4 of *State Environmental Planning Policy (Exempt and Complying Development Codes) 2008*.

Siding Spring Observatory

The land is NOT within 18 kilometres of Siding Spring Observatory.

General

If any restriction is identified above, the restriction may not apply to all of the land and Council does not have sufficient information to ascertain the extent to which exempt development may, or may not, be carried out on the land.

Note: restrictions other than those arising from the identified clauses of *State Environmental Planning Policy (Exempt and Complying Development Codes) 2008* may exclude exempt development from being carried out on the land.

6. Affected building notices and building product rectification orders

The land IS NOT AFFECTED by any affected building notice of which CN is aware that is in force in respect of the land.

The land IS NOT AFFECTED by any building product rectification order that has not been fully complied with, of which CN is aware that is in force in respect of the land.

The land IS NOT AFFECTED by an outstanding notice of intention to make a building product rectification order of which CN is aware.

An affected building notice has the same meaning as in Part 4 of the *Building Products (Safety) Act 2017*.

Building product rectification order has the same meaning as in the *Building Products (Safety) Act 2017*.

7. Land reserved for acquisition

The land is not identified for acquisition by a public authority (as referred to in section 3.15 of the Act) by any environmental planning instrument or proposed environmental planning instrument applying to the land.

8. Road widening and road realignment

NOTE: Transport for NSW (TfNSW) may have proposals that are not referred to in this item. For advice about affection by TfNSW proposals, contact Transport for NSW, Locked Mail Bag 30 Newcastle 2300. Ph: 131 782.

The land IS NOT AFFECTED by any road widening or road realignment under Division 2 of Part 3 of the *Roads Act 1993*.

The land IS NOT AFFECTED by any road widening or road realignment under an environmental planning instrument.

The land IS NOT AFFECTED by road widening or road realignment under a resolution of the Council.

9. Flood related development controls

9(1) The land or part of the land is within the flood planning area for local catchment flooding and subject to flood related development controls.

9(2) The land or part of the land is between the flood planning area and the probable maximum flood (PMF) and subject to flood related development controls.

Our information currently indicates that the property is, or contains, flood prone land (land within the PMF) as defined by the NSW Government Flood Risk Management Manual 2023.

The Newcastle Development Control Plan (DCP) and Newcastle Local Environmental Plan (LEP) include flood related development controls that apply to development on flood prone land. The DCP and LEP can be viewed on our website.

NOTE: More detailed flood information specific to the property is available on a Flood Information Certificate. Application forms for these certificates are available on the City of Newcastle website <https://www.newcastle.nsw.gov.au/about-us/forms-and-publications>

10. Council and other public authority policies on hazard risk restrictions

Except as stated below, the land is not affected by a policy referred to in Item 10 of Schedule 2 of the Environmental Planning and Assessment Regulation 2021 that restricts the development of the land because of the likelihood of land slip, bush fire, tidal inundation, subsidence, acid sulfate soils, contamination, aircraft noise, salinity, coastal hazards, sea level rise or another risk, other than flooding.

Potential acid sulfate soils: Works carried out on the land must be undertaken in accordance with Clause 6.1 Acid sulfate soils of the Newcastle Local Environmental Plan 2012.

Land Contamination: City of Newcastle has a policy restricting development or imposing conditions on properties affected by land contamination. Refer to Section B7 Land contamination of Newcastle Development Control Plan 2023, which is available to view and download from City of Newcastle's website.

NOTE: The absence of a policy to restrict development of the land because of the likelihood of a particular risk does not imply that the land is free from that risk. City of Newcastle (CN) considers the likelihood of natural and man-made risks when determining development applications under section 4.15 of the Environmental Planning and Assessment Act 1979. Detailed investigation carried out in conjunction with the preparation or assessment of a development application may result in CN either refusing development consent or imposing conditions of consent on the basis of risks that are not identified above.

11. Bush fire prone land

The land IS NOT bush fire prone land for the purposes of the Environmental Planning and Assessment Act 1979.

12. Loose-fill asbestos insulation

Property HAS NOT been notified: Council HAS NOT been notified that: - a residential dwelling erected on this land has been identified in the Loose-fill Asbestos Insulation Register maintained by NSW Fair Trading as containing loose-fill asbestos insulation.

13. Mine Subsidence

The land IS WITHIN a declared Mine Subsidence District under section 20 of the Coal Mine Subsidence Compensation Act 2017. Development in a Mine Subsidence District requires approval from Subsidence Advisory NSW. Subsidence Advisory NSW provides compensation to property owners for mine subsidence damage. To be eligible for compensation, development must be constructed in accordance with Subsidence Advisory NSW approval. Subsidence Advisory NSW has set surface development guidelines for properties in Mine Subsidence Districts that specify building requirements to help prevent potential damage from coal mine subsidence.

NOTE: The above advice is provided to the extent that City of Newcastle (CN) has been notified by Subsidence Advisory NSW.

14. Paper subdivision information

The land IS NOT AFFECTED by any development plan that applies to the land or that is proposed to be subject to a consent ballot.

15. Property vegetation plans

Not applicable. The *Native Vegetation Act 2003* (now repealed) did not apply to the Newcastle local government area.

16. Biodiversity stewardship sites

The land IS NOT land (of which CN is aware) under a biodiversity stewardship agreement under Part 5 of the Biodiversity Conservation Act 2016.

17. Biodiversity certified land

The land IS NOT biodiversity certified land under Part 8 of the Biodiversity Conservation Act 2016.

18. Orders under Trees (Disputes Between Neighbours) Act 2006

CN HAS NOT been notified that an order has been made under the *Trees (Disputes between Neighbours) Act 2006* to carry out work in relation to a tree on the land.

19. Annual charges under Local Government Act 1993 for coastal protection services that relate to existing coastal protection works

The land IS NOT subject to an agreement for annual charges under section 496B of the *Local Government Act 1993* for coastal protection services (within the meaning of section 553B of that Act).

20. Western Sydney Aerotropolis

The land is not within the Western Sydney Aerotropolis, as defined by Chapter 4 of State Environmental Planning Instrument (Precincts - Western Parkland City) 2021.

21. Development consent conditions for seniors housing

Council is not aware of any condition of a development consent, granted after 11 October 2007, being referenced by section 88(2) of *State Environmental Planning Policy (Housing) 2021*.

22. Site compatibility certificates and development consent conditions for affordable rental housing

- (a) Council is not aware of a current or former Site Compatibility Certificate in relation to proposed development on the land.
- (b) Council is not aware of any condition of development consent being referenced by section 21(1) or 40(1) of *State Environmental Planning Policy (Housing) 2021*.
- (c) Council is not aware of any condition of development consent of a kind referred to in clause 17(1) or 38(1) of *State Environmental Planning Policy (Affordable Rental Housing) 2009*.

23. Water or sewerage services

City of Newcastle does not hold any records as to whether water or sewerage services are, or are to be, provided to the land under the *Water Industry Competition Act 2006*.

NOTE: A public water utility may not be the provider of some or all of the services to the land. If a water or sewerage service is provided to the land by a licensee under the Water Industry Competition Act 2006, a contract for the service will be deemed to have been entered into between the licensee and the owner of the land. A register relating to approvals and licences necessary for the provision of water or sewerage services under the Water Industry Competition Act 2006 is maintained by the Independent Pricing and Regulatory Tribunal and provides information about the areas serviced, or to be serviced, under that Act. Purchasers should check the register to understand who will service the property. Outstanding charges for water or sewerage services provided under the Water Industry Competition Act 2006 become the responsibility of the purchaser.

24. Special Entertainment Precinct

The land is NOT AFFECTED by a special entertainment precinct within the meaning of the *Local Government Act 1993*, section 202B.

25. Matters prescribed under the Contaminated Land Management Act 1997

Note: There are no matters prescribed by section 59(2) of the *Contaminated Land Management Act 1997* to be disclosed, however if other contamination information is held by the Council this may be provided under a section 10.7(5) certificate.

Issued without alterations or additions, 26/09/25
Authorised by

JEREMY BATH
CHIEF EXECUTIVE OFFICER



HUNTER WATER CORPORATION

A.B.N. 46 228 513 446

SERVICE LOCATION PLAN

Enquiries: 1300 657 657

APPLICANT'S DETAILS

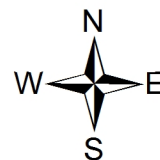

MICHELLE DEAVES

68 Maitland

Mayfield NSW

APPLICATION NO.: 2666682

APPLICANT REF: H HIVE-MDEAVES-25189

RATEABLE PREMISE NO.: 6521320000

PROPERTY ADDRESS: 68 MAITLAND RD MAYFIELD 2304

LOT/SECTION/DP:SP: CP//SP 40938

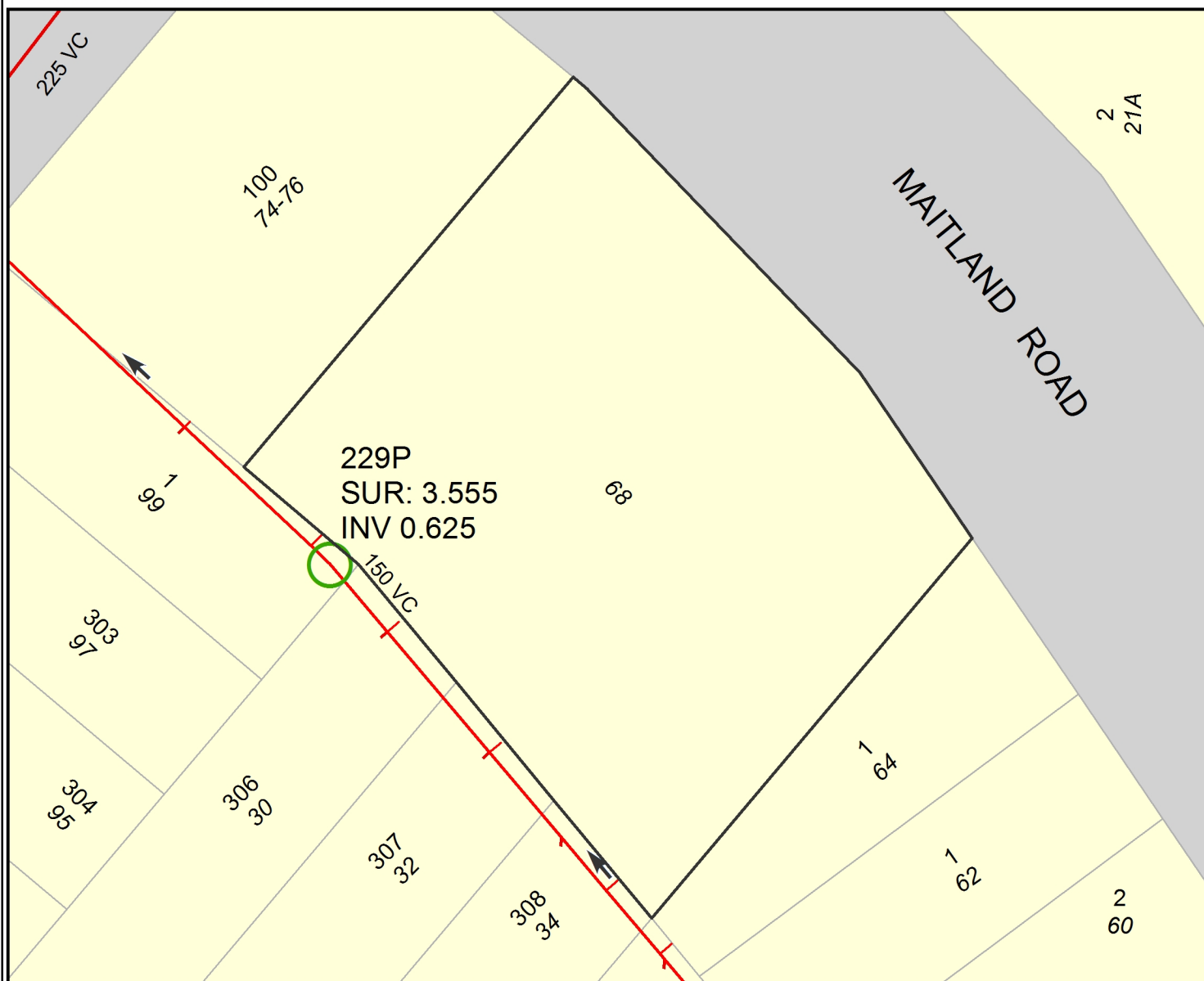

SEWER POSITION APPROXIMATE ONLY.
SUBJECT PROPERTY BOLDED.
ALL MEASUREMENTS ARE METRIC.

IF A SEWERMAIN IS LAID WITHIN THE BOUNDARIES OF THE LOT, SPECIAL REQUIREMENTS FOR THE PROTECTION OF THE SEWERMAIN APPLY IF DEVELOPMENT IS UNDERTAKEN. IN THESE CASES, IT IS RECOMMENDED THAT YOU SEEK ADVICE ON THE SPECIAL REQUIREMENTS PRIOR TO PURCHASE. PHONE 1300 657 657, FOR MORE INFORMATION.

IMPORTANT:

IF THIS PLAN INDICATES A SEWER CONNECTION IS AVAILABLE OR PROPOSED FOR THE SUBJECT PROPERTY, IT IS THE INTENDING OWNERS RESPONSIBILITY TO DETERMINE WHETHER IT IS PRACTICABLE TO DISCHARGE WASTEWATER FROM ALL PARTS OF THE PROPERTY TO THAT CONNECTION.

ANY INFORMATION ON THIS PLAN MAY NOT BE UP TO DATE
AND THE CORPORATION ACCEPTS NO RESPONSIBILITY FOR ITS
ACCURACY.

Date: 26/09/2025

Scale at A4: 1:500

CADASTRAL DATA © LPI OF NSW
CONTOUR DATA © AAMHatch
© Department of Planning

SEWER/WATER/RECYCLED WATER
UTILITY DATA
© HUNTER WATER CORPORATION