



Department of Transport and Main Roads

Property Search - Advice to Applicant

Property Search reference 942020

Date: 25 August 2025

Search Request reference: OR-1AUUXHOYJ5K4U1

Applicant Details

Applicant: Stuart Wardrobe, Perspective Law Pty Ltd
Stuart.Wardrobe@perspectivelaw.com

Buyer: to be Ltd

Search Response:

Your request for a property search on Lot **82** on Plan **SP267646** at **82/6-44 CLEARWATER ST BETHANIA 4205** has been processed.

At this point in time the Department of Transport and Main Roads has no land requirement from the specified property.

Note:

1. Development proposed on this property may require approval under the Planning Act. This may include referral to the State Assessment and Referral Agency for assessment of the impacts to state transport corridors and infrastructure.
2. New or changed access between this property and a state transport corridor will require approval under the Transport Infrastructure Act.
3. To see what other State Government planning has been identified in your area, please refer to the online DA Mapping system. Refer to the State Transport interests under the SARA layers to identify what interests TMR has in your locality.
<<https://planning.dsdmip.qld.gov.au/maps/sara-da>>
4. Any properties located in proximity to a current or future State transport corridor may be affected by noise. For existing corridors, refer to the online SPP interactive mapping system. Select the Information Purposes and refer to the Transport Infrastructure. If the property is located in a mandatory transport noise corridor then Mandatory Part 4.4 of the Queensland Development Code will apply.
<<https://planning.dsdmip.qld.gov.au/maps/spp>>

Disclaimer:

Any information supplied by this Department of Transport and Main Roads' (TMR) property search is provided on the basis that you will use your own judgement to independently evaluate, assess and verify the information's completeness, suitability, purpose and usefulness.

Without limitation, TMR is under no liability for any negligence, claim, loss or damage (including consequential or indirect loss or lost time, profits, savings, contracts, revenue, interest, business opportunities, goodwill or damage to reputation) however caused (whether by negligence or otherwise) that may be suffered or incurred or that may arise directly or indirectly out of any act or omission on its part in connection with the use and reliance upon, and the provision of this property search, including loss or damage caused by any delays in providing this property search to the party who requested the information or any errors, misdescriptions, incompleteness and inaccuracies in the information. TMR excludes all warranties, representations, terms, conditions and undertaking in respect of the completeness, quality, accuracy, suitability or fitness of the information contained in this property search for your purpose. You acknowledge that the information provided is indicative only and may be subject to change.

Privacy Statement:

The personal information collected on this property search is required to enable TMR to communicate with you regarding your enquiry. The information recorded will not be disclosed to a third party without your consent or unless required or authorised to do so by law.



Department of the Environment, Tourism, Science and Innovation (DETSI)
ABN 46 640 294 485
GPO Box 2454, Brisbane QLD 4001, AUSTRALIA
www.detsi.qld.gov.au

SEARCH RESPONSE
ENVIRONMENTAL MANAGEMENT REGISTER (EMR)
CONTAMINATED LAND REGISTER (CLR)

Search Team
PO 1612
Brisbane QLD 4001

Transaction ID: 51044515 EMR Site Id: 26 August 2025
Cheque Number:
Client Reference:

This response relates to a search request received for the site:
Lot: 82 Plan: SP267646
82/6 CLEARWATER ST
BETHANIA

EMR RESULT

The above site is NOT included on the Environmental Management Register.

CLR RESULT

The above site is NOT included on the Contaminated Land Register.

ADDITIONAL ADVICE

All search responses include particulars of land listed in the EMR/CLR when the search was generated.
The EMR/CLR does NOT include:-

1. land which is contaminated land (or a complete list of contamination) if DETSI has not been notified
2. land on which a notifiable activity is being or has been undertaken (or a complete list of activities) if DETSI has not been notified

If you have any queries in relation to this search please email emr.clr.registry@detsi.qld.gov.au

Administering Authority

Rate Notice

July - September 2025

Logan City Council ABN 21 627 796 435



166389/W/017742 H1 D-038
J R Craig
6 Clearwater St
BETHANIA QLD 4207

Assessment number	11133449
Billing period	01 Jul 2025 - 30 Sep 2025
Issue date	21 Jul 2025
Due date	22 Aug 2025
Amount due	\$1,140.66

Interest of 12.12% pa compounding daily is charged on overdue rates and charges.

Property location	Lot on plan	Rating category	Rateable value
82/6-44 Clearwater Street, BETHANIA QLD 4205	Lot 82 SP 267646	Residential (Non-Owner-Occupied)	\$48,064

Go paperless!

Register now to receive your next rate notice delivered directly to your inbox. Please visit the link or scan the QR code below.

Having trouble paying your rates?

If you are experiencing financial hardship, please visit the link or scan the QR code below.



logan.qld.gov.au/rates

Summary of charges

Payments received after 3 July 2025 may not be included below.

Balance as of 3 July 2025	\$	0.00
Council rates and charges	\$	641.08
State government charges	\$	62.90
Water and wastewater (sewerage) charges This total consists of services and usage charges, refer to page 3	\$	436.68
Amount payable if paid by 22 Aug 2025	\$	1,140.66

See over the page for a breakdown and more payment options

Payment online	Payment by Bpay	Payment by phone	Payment at Australia Post
----------------	-----------------	------------------	---------------------------

Use your credit or debit card to pay 24 hours, 7 days per week
Ref No:1113 3449
logan.qld.gov.au/online-payment

Biller Code: 17392
Ref: 5 1113 3449
Telephone & Internet Banking - BPAY®
Contact your bank or financial institution to make this payment from your cheque, savings, debit, credit card or transaction account. More info: www.bpay.com.au

Biller Code: 17392
Ref: 5 1113 3449
Phone **1300 276 468** or from overseas **+61 1300 276 468**

*0459 11133449
Minimum payment \$50.00 unless the amount shown on the current rate notice is less.

* Credit Card payments may incur a 0.34% surcharge.

Assessment number: 11133449		Period: 1 Jul 2025 to 30 Sep 2025		Issue date: 21 July 2025	
Breakdown of July to September 2025 rates and charges		Amount		Total	
Council rates and charges					
General Rate - Residential (Non-Owner-Occupied)	\$	502.07			
Garbage Charge – Residential Waste & Recycling	\$	111.50			
Environmental Charge	\$	27.10			
Volunteer Fire Brigade Separate Charge	\$	0.41	\$		641.08
State government charges					
State Emergency Levy Group 2	\$	62.90	\$		62.90
Water and wastewater (sewerage) charges					
Water Service Charge - Res	\$	82.13			
Wastewater (Sewerage) Charge	\$	202.00			
Water Usage	\$	152.55	\$		436.68
Total rates and charges for July to September 2025				\$	1,140.66

The Queensland Government waste levy for general waste has **increased from \$115 per tonne in 2024/25 to \$125 per tonne for 2025/26**. The Queensland Government has reduced the rebate provided to Council from \$12,381,830 in 2024/25 to \$11,083,480 in 2025/26 to mitigate impacts from the waste levy on households. Council's Waste Utility Charge covers costs associated with providing bin collection services and managing waste in the City of Logan, including the gap between the Queensland Government waste levy charged to Council and the rebate received by Council which is approximately 70% for the 2025/26 financial year.

Council contact details

Logan City Council Administration Centre and Customer Service Centres

150 Wembley Rd, Logan Central

Postal Address:

PO Box 3226, Logan City DC Qld 4114

Open: 8am–5pm Monday to Friday (AEST)

Website: logan.qld.gov.au

Email: council@logan.qld.gov.au

Rates enquiries: **07 3412 5230**

Beenleigh Customer Service

105 George St, Beenleigh

(Cnr of George St and City Rd)

Open: 8am–4.45pm Monday to Friday (AEST)

Jimboomba Customer Service

18–22 Honora St, Jimboomba

Open: 8am–4.45pm Monday to Friday (AEST)

Council offices are closed on public holidays

Other ways to pay your rates

AusPost app

Download the Australia Post app available on the App Store or Google Play. Use the app to pay your rates.



Direct debit

To arrange automatic payment from your bank account, visit logan.qld.gov.au/rates/payment-options. Your application must be received at least seven days before the next due date. NOTE: Direct Debit can not be set up on a credit card account.



In person

Logan City Council Administration Centre or Customer Service Centres

cash; cheque; money order; debit card; credit card



By mail

Make your cheque or money order payable to Logan City Council and post it with details of your property address and rates assessment number to the postal address on this page.

Water and Wastewater
Account Information



Distribution and retail charges for the period **01/07/2025 to 30/09/2025** have been totalled and are detailed below

Property location	Lot on plan
82/6-44 Clearwater Street, BETHANIA QLD 4205	Lot 82 SP 267646

Local Government Distribution and Retail Charges

Water Service Charge - Res - amount charged to maintain the water network	\$	82.13
Wastewater (Sewerage) Charge - amount charged to maintain the wastewater network	\$	202.00
Water Usage	\$	152.55
	\$	436.68

Meter No.	Previous read date	Previous meter reading	Current read date	Current meter reading	Usage	No. of days	Avg. daily usage (kL)
ABG33354	07 Jan 2025	1,486	28 Mar 2025	1,520	34	80	0.425
Council Sub-meter Water Cons Charge			34.00 @ 1.0428 per kL			\$	35.45
State Govt Bulk Water Charge			34.00 @ 3.4440 per kL			\$	117.10
						\$	152.55

Water usage detail (PLEASE NOTE: Meters that have zero usage during the period are not shown)

Your water usage comparison

Compare your average daily usage over time

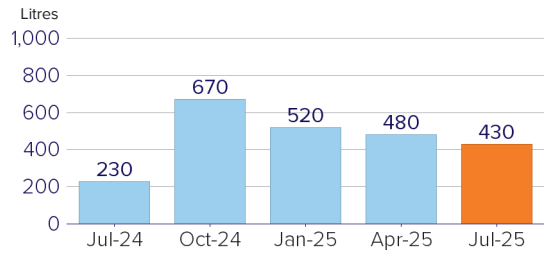

1 kilolitre = 1,000 litres

Compare your current daily usage with others in the Logan region

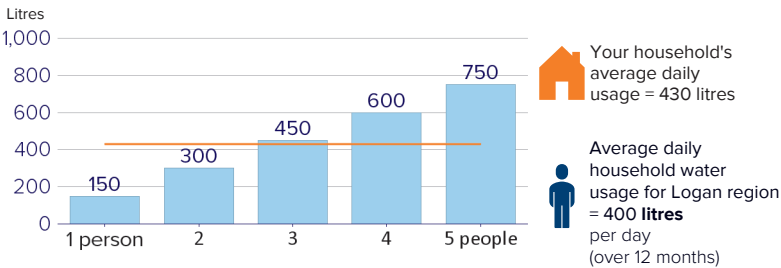

Please refer to the RTA for advice on the charges that can be passed on to tenants. Visit: rta.qld.gov.au and search for 'Water charging fact sheet'.

You are using more water than the average Logan household, there are many simple ways for you to use less water. Check out our water saving tips on the next page to see how small changes can make a big difference.

How you can save water

If you're using more than the average household, try these waterwise tips.

With small changes in your habits, you'll save money and we'll all save water.

 Have shorter showers. Save 9 litres a min.	 Run the dishwasher only when full. Save 1,000s of litres a year.
 Fix a dripping tap. Save 50 litres a day.	 Turn off the tap when brushing your teeth. Save 5 litres a min.
 Use the half flush button on the toilet. Save 30 litres a day.	 Run the washing machine only with full loads. Save 1,000s of litres a year.
 Sweep your driveway rather than hose it down. Save 11 litres a min.	 Use a pressure cleaner to clean your car instead of a hose. Save 8 litres a min.
 Use a pool cover. Save 36,000 litres a year.	 Install a rainwater tank. Save 1000s of litres a year.

For more information visit:
logan.qld.gov.au/waterwise

Do you know what \$1 of water usage charges buys you?

Because we use water for so many things in our households, it can be hard sometimes to see exactly what our water bill buys us. You might be surprised to learn just how much water you get for around \$1, here are a few examples:

1,000
CUPS OF DRINKING WATER

OR

6x
4 MINUTE SHOWERS

OR

25
FULL DISHWASHER LOADS

OR

82
HALF FLUSHES OF THE TOILET

How to check for concealed water leaks

It's easy to check for concealed water leaks, and if your pipes are leaking you may be eligible for a reimbursement on your water usage costs.

We repair water leaks from the water supply system to (and including) your water meter. You are responsible for repairs from your water meter to your property.

For more information visit:
logan.qld.gov.au/waterleaks

How to read your water meter

Locate your meter and read the **BLACK NUMBERS ONLY** as per the images shown.

If your meter is this type, the reading would be **0030** kilolitres

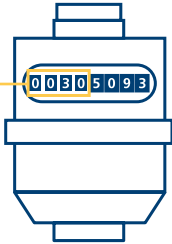

If your meter is this type, the reading would be **0030** kilolitres



If your meter is this type, the reading would be **0030** kilolitres

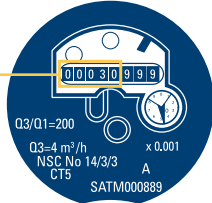

Please make sure your water meter can be easily accessed by meter readers at all times.



Struggling to take a 4 minute shower?
Drop into your local library or nearest customer service centre to pick up a 4 minute shower timer. It's our gift to you to say thanks for working with us to better manage our precious water resources.

Don't rush to flush

Disposing the wrong items down toilets, sinks and wastewater pipes can result in homeowners incurring expensive plumbing bills to unblock wastewater pipes on their property.

Correct disposal also reduces unnecessary damage to our wastewater network and the environment.



Only flush toilet paper, pee and poo.
(No wet wipes, tissues or paper towels).



Only water should go down the sink.
(No cooking oil, grease or food scraps).



Take paint, fuel, engine oil and chemicals to Council's Waste and Recycling facility.
(Don't tip onto your grass).

For more information visit:
logan.qld.gov.au/dontrushtoflush